ALPENA, MICHIGAN

# HI-TACAN RWY 19

| VORTAC APN | APCH CRS | Rwy ldg | 9001 |
|---|---|---|---|
| 108.8 | 175° | TDZE | 683 |
| Chan 25 | | Arpt Elev | 690 |

AL-718 [USAF]

ALPENA COUNTY RGNL (KAPN)

DME required.

MISSED APPROACH: Climb to 5000 on APN R-175 to LEGOR (15 DME) and hold, continue climb in hold to 5000.

| ATIS ★ | ALPENA APP CON | ALPENA TOWER ★ | GND CON | UNICOM |
|---|---|---|---|---|
| 120.675 327.05 | 128.425 379.3 | 121.35 (CTAF) Ⓛ 318.1 | 121.9 275.8 | 122.95 |

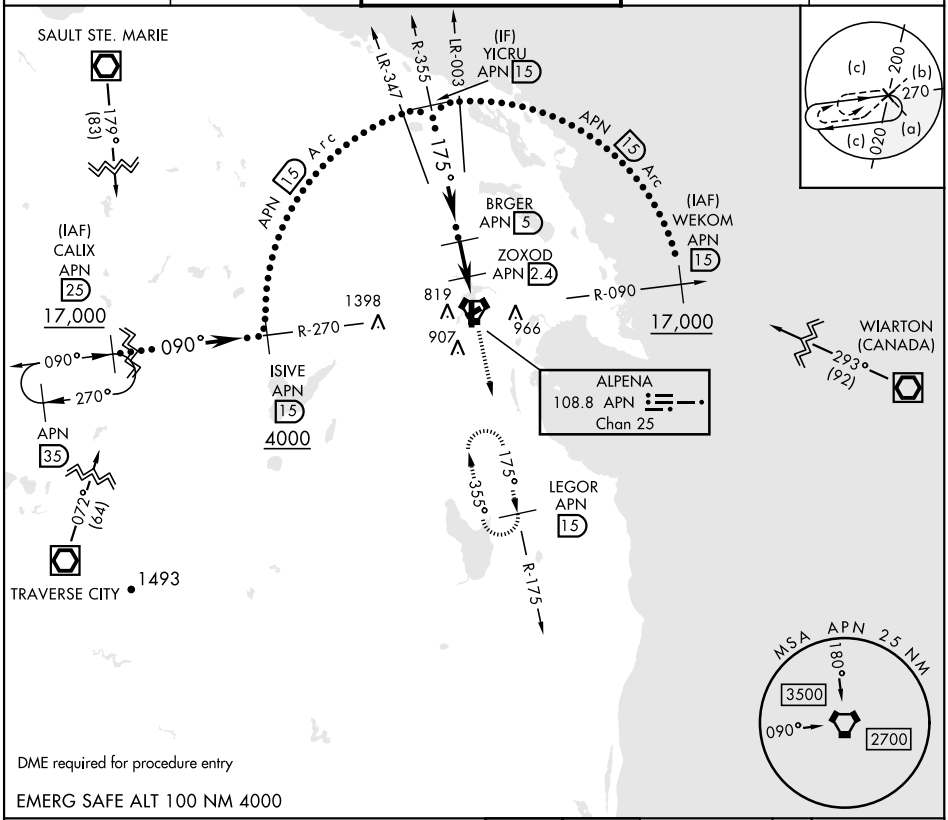


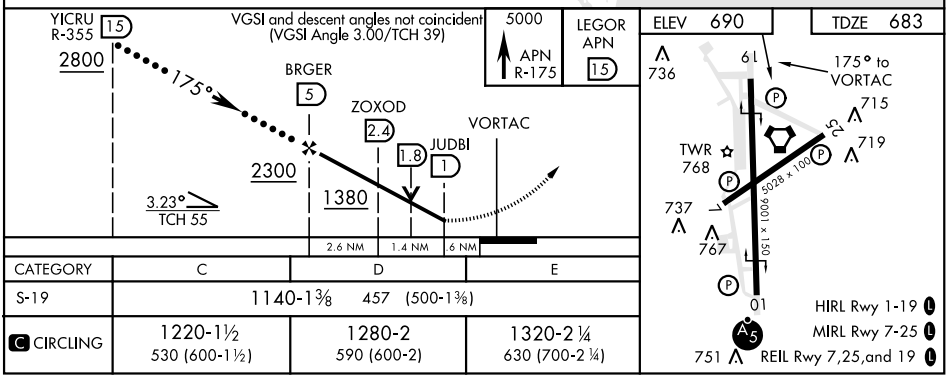


| CATEGORY | C | D | E |
|---|---|---|---|
| S-19 | 1140-1⅜ 457 (500-1⅜) | | |
| Ⓒ CIRCLING | 1220-1½ 530 (600-1½) | 1280-2 590 (600-2) | 1320-2¼ 630 (700-2¼) |

ALPENA, MICHIGAN

Amdt 5C 13AUG20

45°05′N-83°34′W

ALPENA COUNTY RGNL (KAPN)

HI-TACAN RWY 19

EC-1, 22 FEB 2024 to 21 MAR 2024

EC-1, 22 FEB 2024 to 21 MAR 2024