NEW ORLEANS, LOUISIANA

RNAV (GPS) RWY 4

AL-630 (USN)

NEW ORLEANS NAS JRB (ALVIN CALLENDER FLD) (KNBG)

APCH CRS	Rwy ldg	10,000
044°	TDZE	-2
	Arpt Elev	2

* When ALS inop, increase vis to 1 1/8 miles.
** When ALS inop, increase CAT AB vis to 1 mile; CAT CD vis to 1 1/8 miles.

ALSF-1

MISSED APPROACH: Climb to 2100 direct DORPS, track 044° to BIBLY and hold.

ATIS★	APP CON/DEP CON	NAVY NEW ORLEANS TOWER★	GND CON	CLNC DEL	ASR/PAR
279.55	123.85 256.9	123.8 ★ 340.2 (CTAF)	121.6 270.35	128.35 263.0	

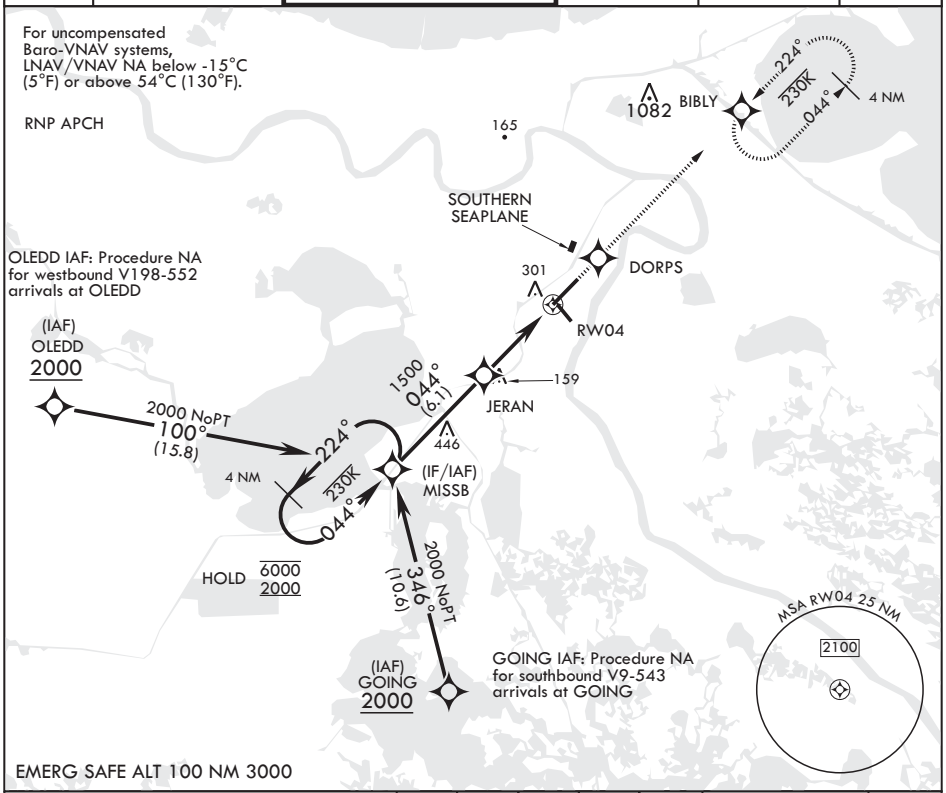

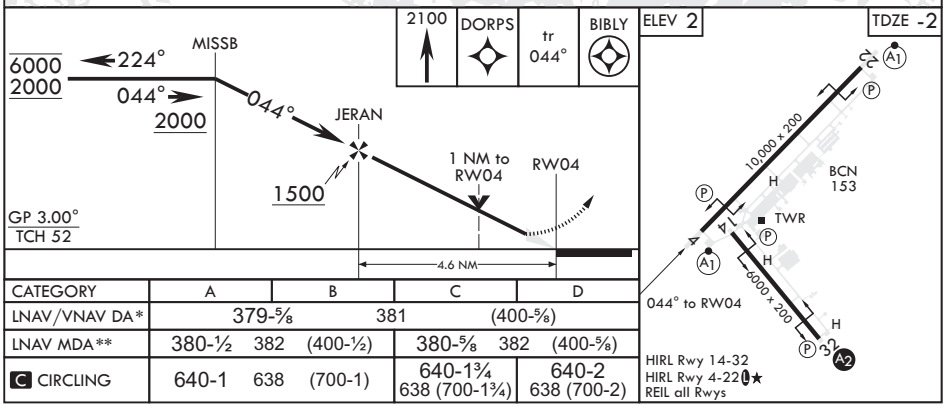

CATEGORY	A	B	C	D
LNAV/VNAV DA*	379-⅝	381	(400-⅝)	
LNAV MDA**	380-½ 382 (400-½)		380-⅝ 382 (400-⅝)	
C CIRCLING	640-1 638 (700-1)		640-1¾ 638 (700-1¾)	640-2 638 (700-2)

SC-4, 22 FEB 2024 to 21 MAR 2024
SC-4, 22 FEB 2024 to 21 MAR 2024