NEW ORLEANS, LOUISIANA

RNAV (GPS) RWY 14

AL-630 (USN)

NEW ORLEANS NAS JRB (ALVIN CALLENDER FLD) (KNBG)

APCH CRS	Rwy ldg	6000
140°	TDZE	2
	Arpt Elev	2

MISSED APPROACH: Climbing right turn to 2100 direct SULPA and hold.

ATIS★	APP CON/DEP CON	NAVY NEW ORLEANS TOWER★	GND CON	CLNC DEL	ASR/PAR
279.55	123.85 256.9	123.8 0★ 340.2 (CTAF)	121.6 270.35	128.35 263.0	

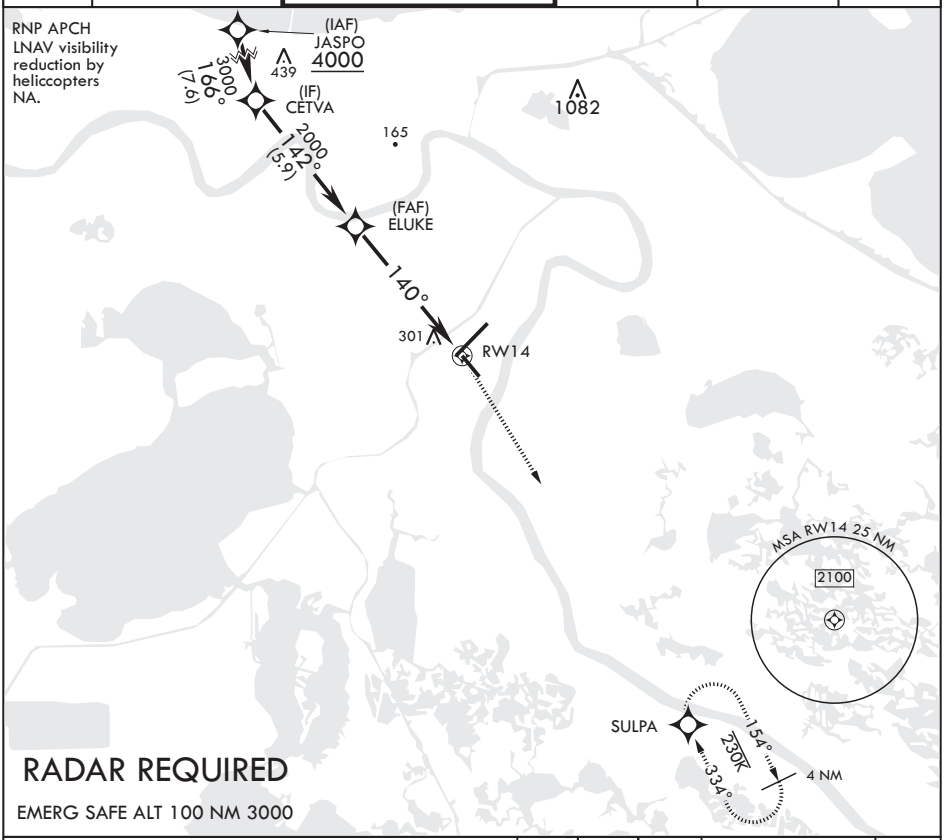

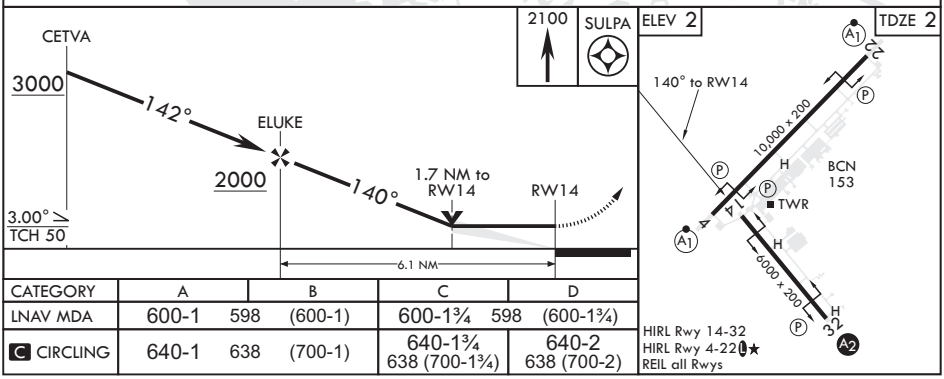

CATEGORY	A		B	C		D
LNAV MDA	600-1	598	(600-1)	600-1¾	598	(600-1¾)
C CIRCLING	640-1	638	(700-1)	640-1¾ 638	(700-1¾)	640-2 638 (700-2)

SC-4, 22 FEB 2024 to 21 MAR 2024