

LOC I-MOH 111.35	APP CRS 314°	Rwy ldg TDZE Apt Elev	11247 13 13
----------------------------	------------------------	-----------------------------	--

ILS or LOC RWY 31L

JOHN F KENNEDY INTL (JFK)

Simultaneous approach authorized. DME from JFK VOR/DME. Simultaneous reception of I-MOH and JFK DME required.

MISSED APPROACH: Climb to 500 then climbing left turn to 3000 intercepting JFK VOR/DME R-190 to CHANT INT/JFK 19 DME and hold.

D-ATIS (ARR/DEP) (ARR-NE) (ARR-SW)	NEW YORK APP CON	KENNEDY TOWER Rwys 4R/22L and 13L/31R Rwys 4L/22R and 13R/31L	GND CON	CLNC DEL	CPDLC
128.725 117.7 115.4	128.125 269.0	119.1 281.55 123.9 281.55	121.9 348.6	135.05 348.6	

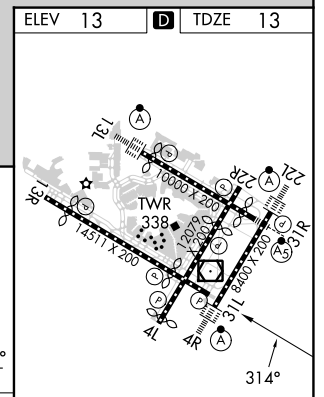
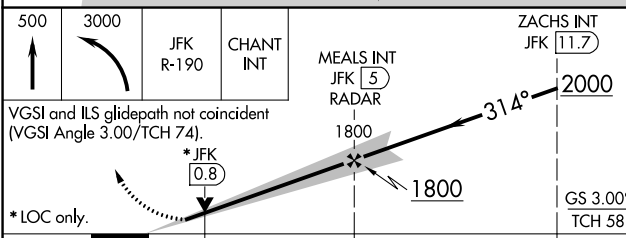
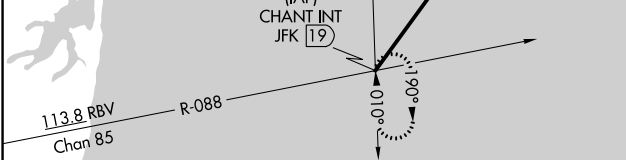
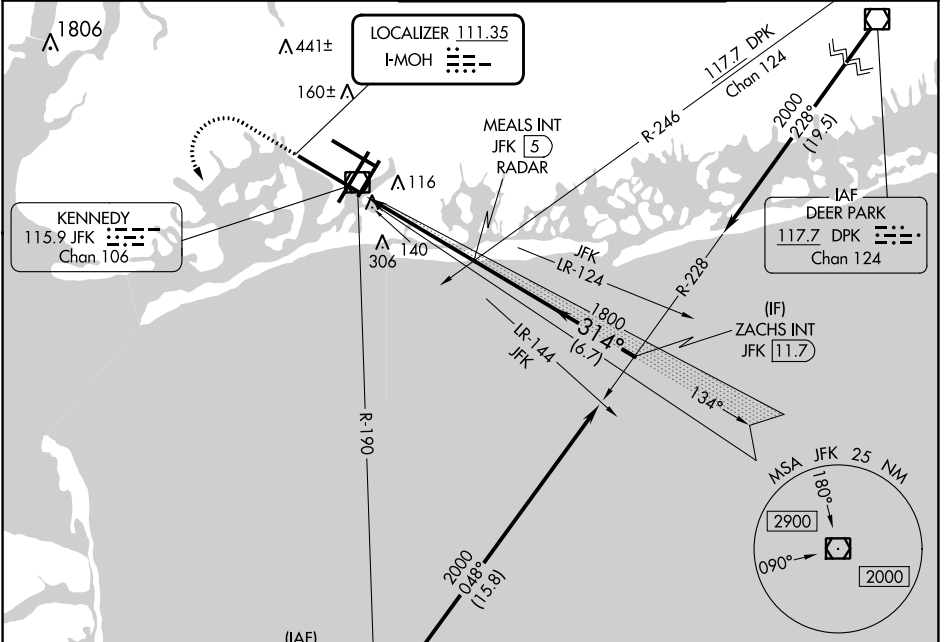

ELEV 13	TDZE 13																																				
RLLS Rwys 13L and 13R HIRL all Rwys TDZ/CL Rwys 4L, 4R, 13L, 22L and 31R FAF to MAP 5.4 NM																																					
<table border="1"> <tr> <th>CATEGORY</th> <th>A</th> <th>B</th> <th>C</th> <th>D</th> </tr> <tr> <td>S-ILS 31L</td> <td colspan="2">213/40</td> <td colspan="2">200 (200-¾)</td> </tr> <tr> <td>S-LOC 31L</td> <td>440/55</td> <td>427 (500-1)</td> <td>440-1¼</td> <td>427 (500-1¼)</td> </tr> <tr> <td rowspan="2">CIRCLING</td> <td>640-1</td> <td>627 (700-1)</td> <td>680-1¾</td> <td>680-2</td> </tr> <tr> <td></td> <td></td> <td>667 (700-¾)</td> <td>667 (700-2)</td> </tr> </table>	CATEGORY	A	B	C	D	S-ILS 31L	213/40		200 (200-¾)		S-LOC 31L	440/55	427 (500-1)	440-1¼	427 (500-1¼)	CIRCLING	640-1	627 (700-1)	680-1¾	680-2			667 (700-¾)	667 (700-2)	<table border="1"> <tr> <td>Knots</td> <td>60</td> <td>90</td> <td>120</td> <td>150</td> <td>180</td> </tr> <tr> <td>Min:Sec</td> <td>5:24</td> <td>3:36</td> <td>2:42</td> <td>2:10</td> <td>1:48</td> </tr> </table>	Knots	60	90	120	150	180	Min:Sec	5:24	3:36	2:42	2:10	1:48
CATEGORY	A	B	C	D																																	
S-ILS 31L	213/40		200 (200-¾)																																		
S-LOC 31L	440/55	427 (500-1)	440-1¼	427 (500-1¼)																																	
CIRCLING	640-1	627 (700-1)	680-1¾	680-2																																	
			667 (700-¾)	667 (700-2)																																	
Knots	60	90	120	150	180																																
Min:Sec	5:24	3:36	2:42	2:10	1:48																																

NE-2, 22 FEB 2024 to 21 MAR 2024

NE-2, 22 FEB 2024 to 21 MAR 2024