FORT NOVOSEL, ALABAMA

VOR RWY 6

VOR/DME OZR	APCH CRS	Rwy ldg 4546
111.2 Chan 49	056°	TDZE 298 Arpt Elev 301

AL-577 [USA]

CAIRNS AAF (KOZR)

* When ALS inop, increase CAT AB RVR to 55, vis to 1 mile; CAT CD vis to 1⅝ miles.
** Circling to RWY 24 at night not authorized.

MALSR

MISSED APPROACH: Climbing right turn to 2000 via OZR VOR/DME R-162 to REHOB INT and hold; or when directed by ATC, climbing left turn to 2000 heading 290° within 10 NM (RADAR required).

ATIS	APP CON			TOWER ★	GND CON	CLNC DEL	PAR
111.2 316.15	125.4	327.125	(021°-120°)	135.2 (CTAF) 248.55	121.9 288.25	118.075 380.1	
	133.75	270.35	(121°-219°)				
	133.45	239.275	(220°-340°)				
	121.1	319.25	(341°-020°)				

Visibility reduction by helicopters NA.

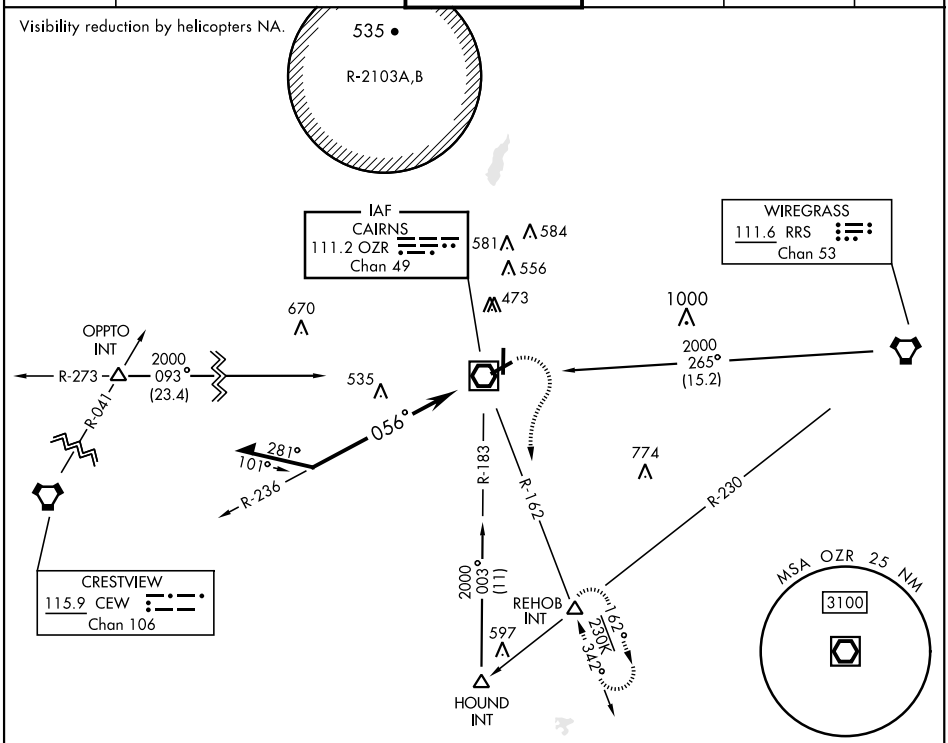

ELEV 301 TDZE 298

2000 OZR R-162 REHOB INT Remain within 10 NM

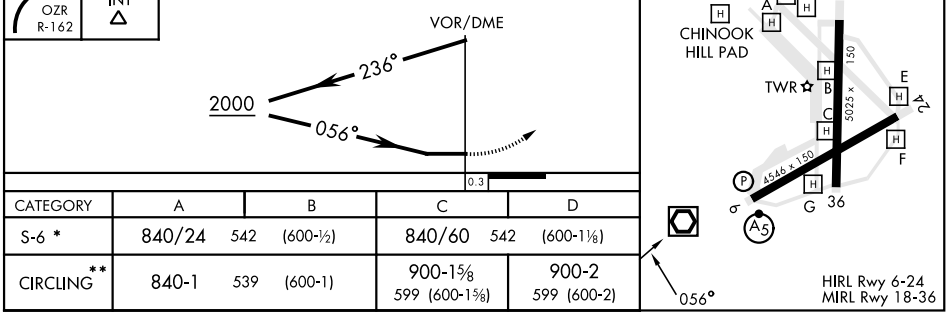

CATEGORY	A		B	C		D
S-6 *	840/24	542	(600-½)	840/60	542	(600-1⅛)
CIRCLING**	840-1	539	(600-1)	900-1⅝ 599 (600-1⅝)		900-2 599 (600-2)

FORT NOVOSEL, ALABAMA 31° 16′N-85°43′W CAIRNS AAF (KOZR)

Amdt 16 20APR23

VOR RWY 6

SE-4, 22 FEB 2024 to 21 MAR 2024