# HI-ILS Y or LOC Y RWY 14

| LOC I-GPT | APCH CRS | Rwy ldg 9002 |
|---|---|---|
| 110.9 | 137° | TDZE 27 |
| | | Arpt Elev 28 |

AL-576 [USAF]

GULFPORT-BILOXI INTL (KGPT)

RADAR or DME required.

T * When ALS inop, increase RVR to 40.
RVR 18 authorized with use of FD or AP or HUD to DA.
A ** When ALS inop, increase vis to 1½ miles.

MALSR A5

MISSED APPROACH: Climb to 500, then climbing right turn to 3000 on GPT VORTAC R-193 to MINNI/GPT 13.3 DME and hold.

| ATIS ★ | GULFPORT APP CON | GULFPORT TOWER★ | GND CON | UNICOM | ASR |
|---|---|---|---|---|---|
| 119.45 | 124.6 354.1 130°-309°<br>127.5 254.25 310°-129° | 123.7 CTAF L 339.8 | 120.4 348.6 | 122.95 | |

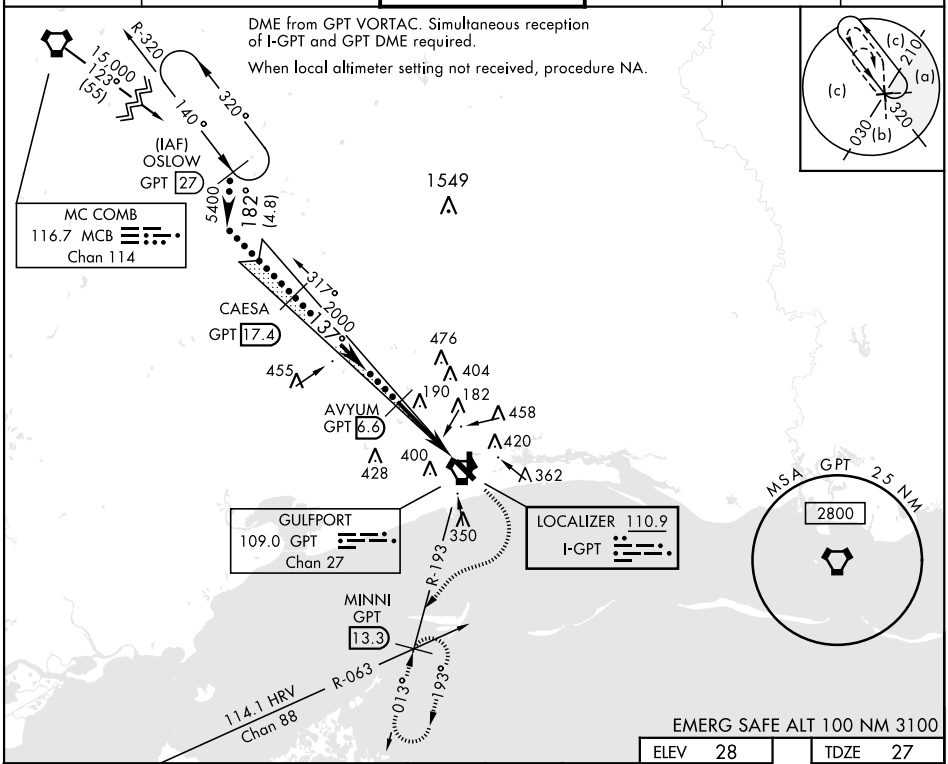


EMERG SAFE ALT 100 NM 3100

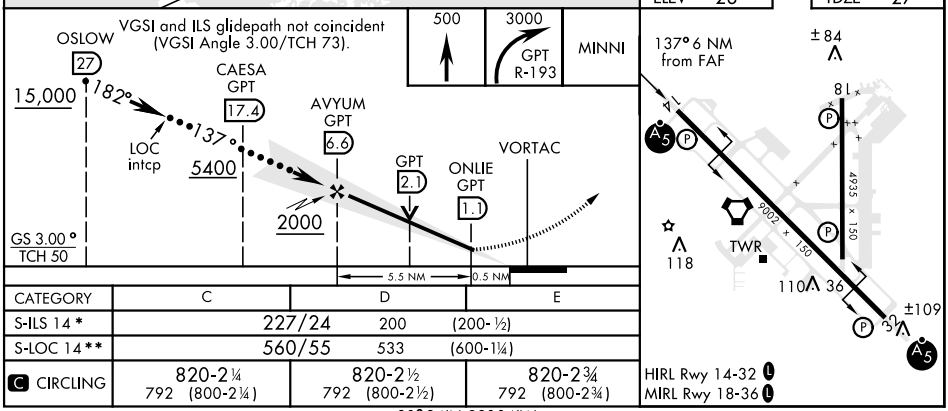


ELEV 28 TDZE 27

| CATEGORY | C | D | E |
|---|---|---|---|
| S-ILS 14 * | 227/24 | 200 | (200-½) |
| S-LOC 14 ** | 560/55 | 533 | (600-1¼) |
| C CIRCLING | 820-2¼<br>792 (800-2¼) | 820-2½<br>792 (800-2½) | 820-2¾<br>792 (800-2¾) |

HIRL Rwy 14-32 L
MIRL Rwy 18-36 L

30°24′N-89°04′W


SC-4, 22 FEB 2024 to 21 MAR 2024