LOC I-SWF	APP CRS	Rwy ldg	8817
110.1	092°	TDZE	482
		Apt Elev	491

ILS RWY 9 (CAT II & III)
NEW YORK STEWART INTL (SWF)

CAT II: RVR 1000 authorized with specific OPSPEC, MSPEC, or LOA and use of autoland or HUD to touchdown.

ALSF-2

MISSED APPROACH: Climb to 1200 then climbing left turn to 3000 direct IGN VOR/DME and hold.

ATIS	NEW YORK APP CON	STEWART TOWER	GND CON
124.575	132.75 363.1	121.0 254.4	121.9

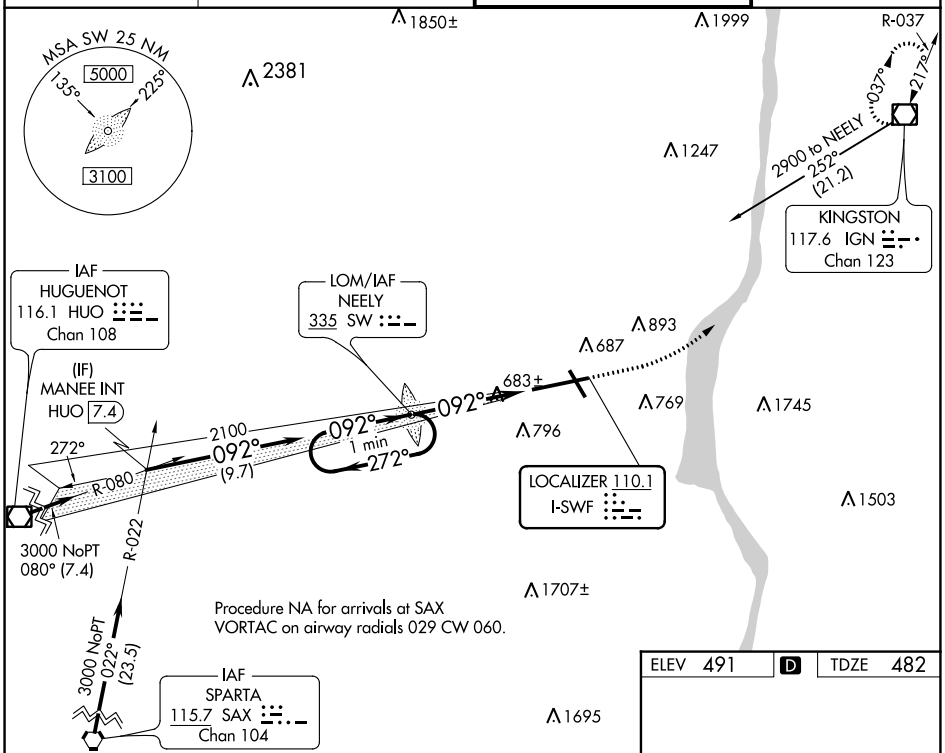

ELEV 491 D TDZE 482

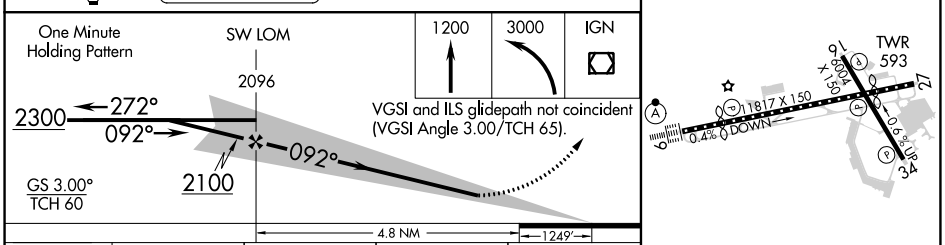

CATEGORY	A	B	C	D
S-ILS 9	CAT II RA 97/12 100 DA 582			
S-ILS 9	CAT IIIa RVR 07			
S-ILS 9	CAT IIIb RVR 06			
S-ILS 9	CAT IIIc NA			

CATEGORY II & III ILS SPECIAL AIRCREW & AIRCRAFT CERTIFICATION REQUIRED

TDZ/CL Rwy 9
HIRL Rwys 9-27 and 16-34
REIL Rwys 16, 27 and 34

NE-2, 22 FEB 2024 to 21 MAR 2024

NE-2, 22 FEB 2024 to 21 MAR 2024