FORT LEWIS, WASHINGTON

# ILS or LOC RWY 15

| LOC I-GRF 108.3 Chan 20 | APCH CRS 151° | Rwy ldg 6124 TDZE 300 Arpt Elev 301 | AL-413 [USA] GRAY AAF (JOINT BASE LEWIS MCCHORD) (KGRF) |
|---|---|---|---|

RNAV1 - GPS from SEA VORTAC.

DME required for civil use. For non-RNAV aircraft, RADAR required from SEA VORTAC.

*When ALS inop when using McChord AFB altimeter setting, increase LOC CAT C/D vis to RVR 55.

SSALR A3

MISSED APPROACH: Climb to 1000, then climbing left turn to 3000 on hdg 270° and OLM VORTAC R-014, then continue climb to 4000 on OLM R-014 to OLM and hold.

| ATIS | SEATTLE APP CON | TOWER * | GND CON | CLNC DEL | PAR |
|---|---|---|---|---|---|
| 124.65 306.2 | 120.1 290.9 | 119.325 (CTAF) 256.8 | 121.9 290.2 | 121.9 290.2 | |

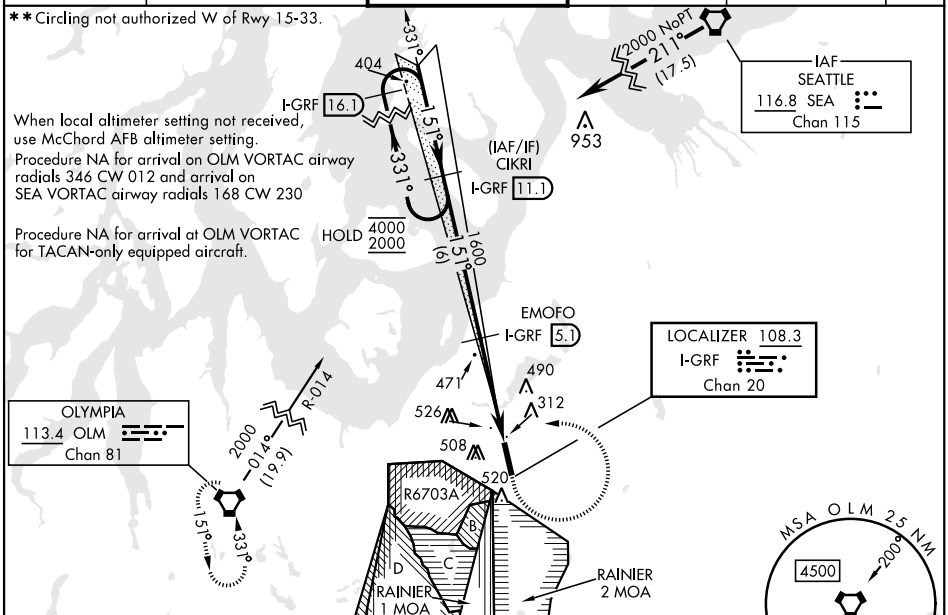


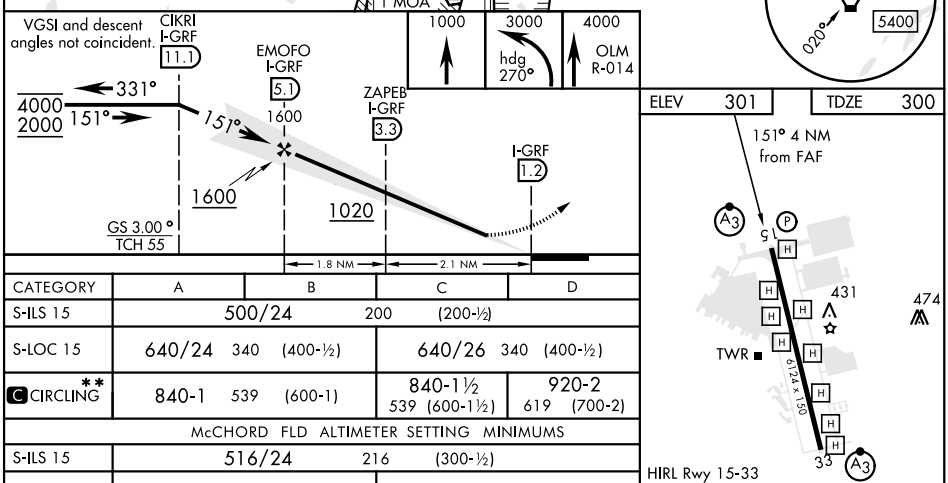


| CATEGORY | A | B | C | D |
|---|---|---|---|---|
| S-ILS 15 | 500/24 200 (200-½) | | | |
| S-LOC 15 | 640/24 340 (400-½) | | 640/26 340 (400-½) | |
| C CIRCLING** | 840-1 539 (600-1) | | 840-1½ 539 (600-1½) | 920-2 619 (700-2) |
| McCHORD FLD ALTIMETER SETTING MINIMUMS | | | | |
| S-ILS 15 | 516/24 216 (300-½) | | | |
| S-LOC 15* | 660/24 360 (400-½) | | 660/35 360 (400-¾) | |
| C CIRCLING** | 860-1 559 (600-1) | | 860-1½ 559 (600-1½) | 940-2 639 (700-2) |

| FAF to MAP 4.0 NM | | | | | |
|---|---|---|---|---|---|
| Knots | 60 | 90 | 120 | 150 | 180 |
| Min:Sec | 4:00 | 2:40 | 2:00 | 1:36 | 1:20 |

NW-1, 22 FEB 2024 to 21 MAR 2024

NW-1, 22 FEB 2024 to 21 MAR 2024