RNAV (GPS) RWY 15
MOBILE RGNL (MOB)

WAAS CH 97506 W15A	APP CRS 147°	Rwy ldg 8502 TDZE 215 Apt Elev 219

RNP APCH - GPS.

ASR: For uncompensated Baro-VNAV systems, LNAV/VNAV NA below -4°C or above 42°C. For inop ALS, increase LNAV Cats C/D visibility to RVR 6000.
*RVR 1800 authorized with use of FD or AP or HUD to DA.

MALSR

MISSED APPROACH: Climb to 2000 direct JOTEN and on track 189° to SAINT and hold.

ATIS	MOBILE APP CON ★	MOBILE TOWER ★	GND CON	CLNC DEL	UNICOM
124.75 257.85	118.5 269.3	118.3 (CTAF) L 239.0	121.9 348.6	119.85	122.95

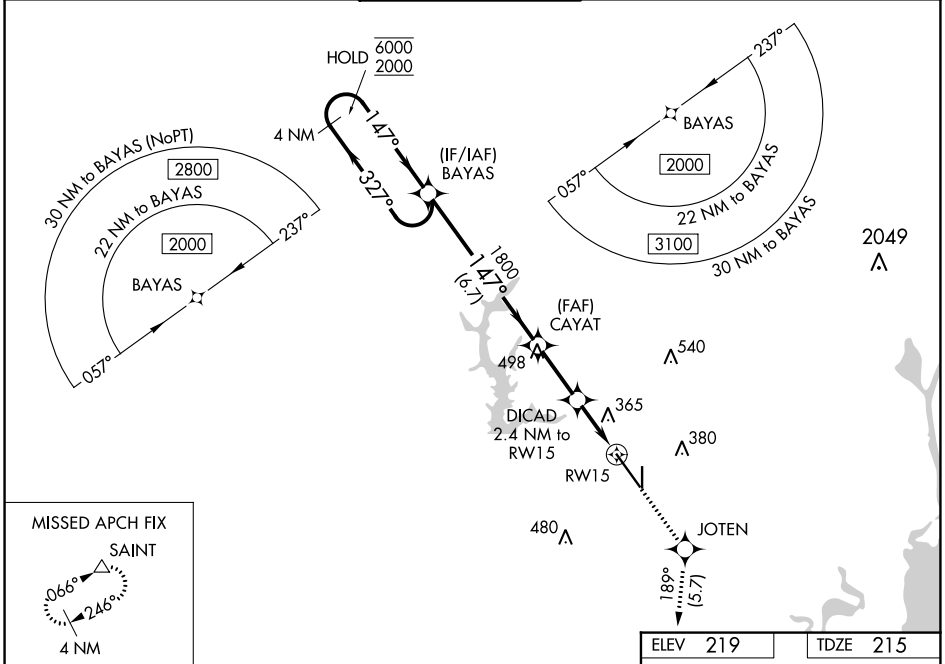

ELEV 219	TDZE 215

VGSI and RNAV glidepath not coincident (VGSI Angle 3.00/TCH 50).

2000	JOTEN	tr 189°	SAINT

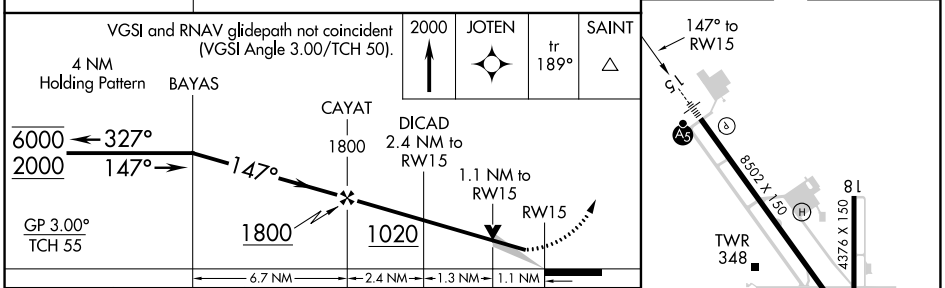

CATEGORY	A	B	C	D
LPV DA*	415/24	200 (200-½)		
LNAV/VNAV DA	636/45	421 (500-⅞)		
LNAV MDA	620/40	405 (500-¾)		
C CIRCLING	680-1 461 (500-1)		740-1½ 521 (600-1½)	780-2 561 (600-2)

MIRL Rwy 18-36
HIRL Rwy 15-33

SE-4, 22 FEB 2024 to 21 MAR 2024
SE-4, 22 FEB 2024 to 21 MAR 2024