LUBBOCK, TEXAS

HI-VOR or TACAN Z RWY 26

LUBBOCK PRESTON SMITH INTL (KLBB)

VORTAC LBB 109.2 Chan 29	APCH CRS 282°	Rwy ldg 8003 TDZE 3255 Arpt Elev 3282

DME required. RADAR required for entry at CIRKI.

T

* When ALS inop, increase CAT E vis to 1¼.

MALSR A5

MISSED APPROACH: Climb and maintain 5100 direct LBB VORTAC and via LBB R-305 to TICNO (LBB 5 DME) and hold.

ATIS	APP CON	TOWER	GND CON	CLNC DEL
125.3 270.275	119.2 351.8	120.5 239.3	121.9 348.6	125.8 281.55

Procedure NA for arrival on LBB VORTAC airway R-052 CW R-114.

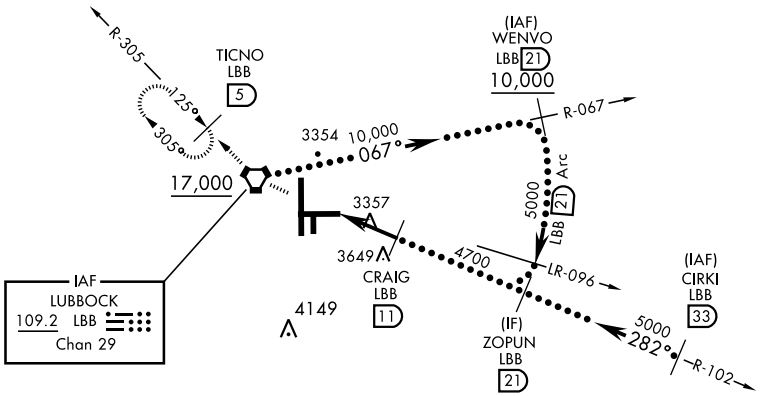

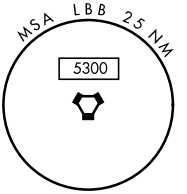

EMERG SAFE ALT 100 NM 7300

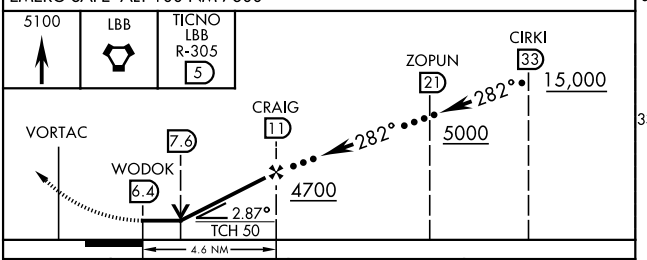

CATEGORY	C	D	E
S-26*	3680/40 424 (400-¾)		
C CIRCLING	3880-1½ 598 (600-1½)	3940-2 658 (700-2)	4100-3 818 (900-3)

ELEV 3282 D TDZE 3255

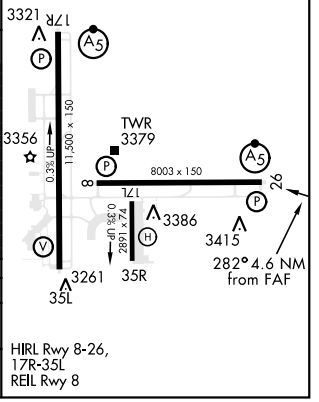

HIRL Rwy 8-26, 17R-35L
REIL Rwy 8

LUBBOCK, TEXAS

Amdt 1A 25MAR21

33°40'N-101°49'W

LUBBOCK PRESTON SMITH INTL (KLBB)

HI-VOR or TACAN Z RWY 26

SC-2, 22 FEB 2024 to 21 MAR 2024