HAMPTON, VIRGINIA

HI-TACAN Z RWY 8

TACAN LFI Chan 70	APCH CRS 073°	Rwy ldg 10,002 TDZE 8 Arpt Elev 8	AL-185 [USAF]	LANGLEY AFB (KLFI)

T

* When ALS inop, increase CAT CDE vis to 1⅜ miles.

** Circling S of Rwy 8-26 not authorized.

ALSF-1 A1

MISSED APPROACH: Climb to 3000 via LFI R-073 to 20 DME (JRAYE), then as instructed by ATC.

ATIS ★	NORFOLK APP CON	TOWER ★	GND CON	CLNC DEL
270.1	125.7 335.625	125.0 253.5	121.7 275.8	118.85 257.625

Expect radar vectors to IAF or Final Approach course.

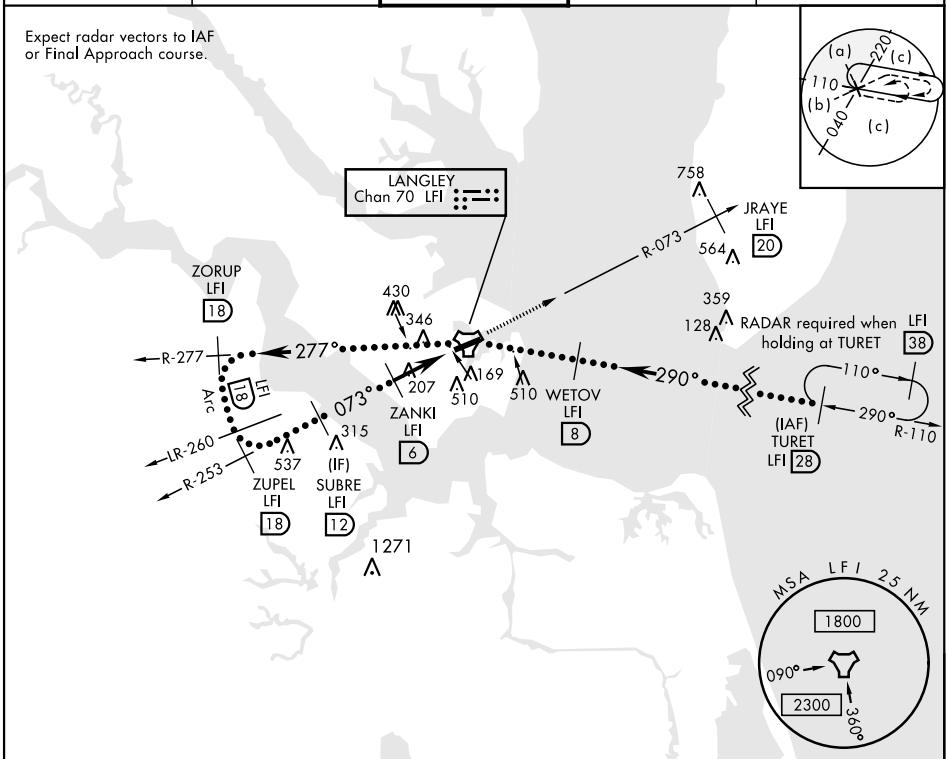

EMERG SAFE ALT 100 NM 4100

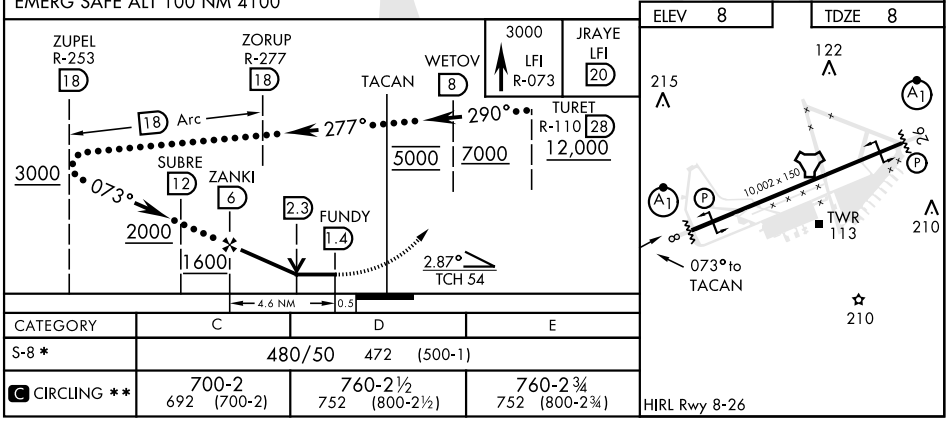

CATEGORY	C	D	E
S-8 *	480/50 472 (500-1)		
C CIRCLING **	700-2 692 (700-2)	760-2½ 752 (800-2½)	760-2¾ 752 (800-2¾)

HIRL Rwy 8-26

NE-3, 22 FEB 2024 to 21 MAR 2024
NE-3, 22 FEB 2024 to 21 MAR 2024