HAMPTON, VIRGINIA

HI-ILS or LOC Z RWY 26

LOC I-ABM	APCH CRS	Rwy ldg 10,002 TDZE 8 Arpt Elev 8
109.9	258°	

AL-185 [USAF] LANGLEY AFB (KLFI)

RADAR or DME Required.

*When ALS inop, increase RVR to 40, vis to ¾ mile.
**When ALS inop, increase RVR to 55, vis to 1miles.
***Circling S of Rwy 8-24 not authorized.

ALSF-1

MISSED APPROACH: Climb to 3000 via LFI R-260 to 20 DME (EXURE), then as instructed by ATC.

ATIS ★	NORFOLK APP CON	TOWER ★	GND CON	CLNC DEL
270.1	125.7 335.625	125.0 253.5	121.7 275.8	118.85 257.625

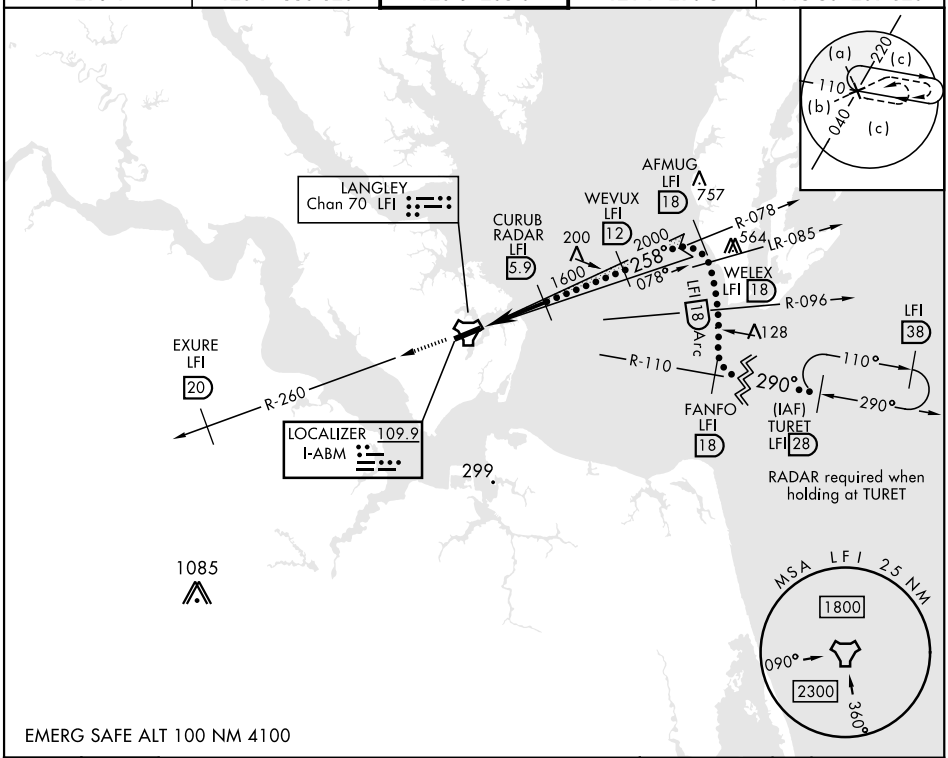

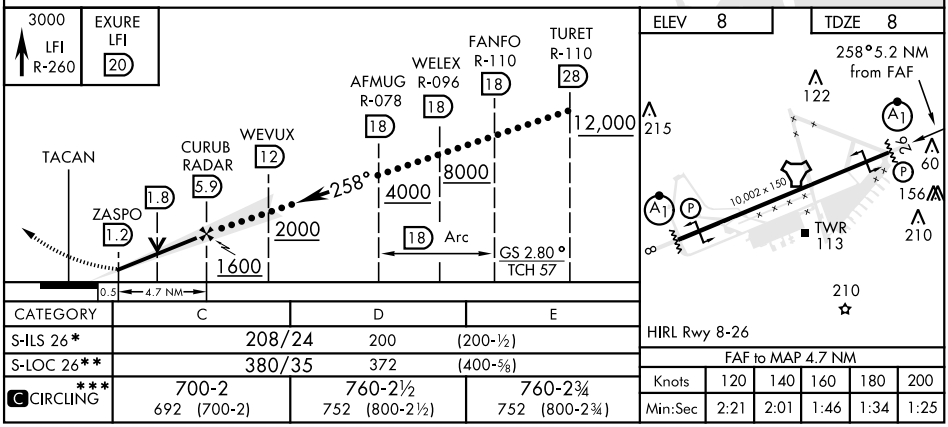

CATEGORY	C	D	E
S-ILS 26*	208/24 200 (200-½)		
S-LOC 26**	380/35 372 (400-⅝)		
C CIRCLING***	700-2 692 (700-2)	760-2½ 752 (800-2½)	760-2¾ 752 (800-2¾)

FAF to MAP 4.7 NM					
Knots	120	140	160	180	200
Min:Sec	2:21	2:01	1:46	1:34	1:25

HAMPTON, VIRGINIA 37°05'N-76°22'W LANGLEY AFB (KLFI)

Amdt 7 11AUG22

HI-ILS or LOC Z RWY 26

NE-3, 22 FEB 2024 to 21 MAR 2024