FALLON, NEVADA

RNAV (GPS) RWY 31L

APCH CRS	Rwy ldg	14,001
311°	TDZE	3927
	Arpt Elev	3935

AL-143 (USN)

FALLON NAS (VAN VOORHIS FLD) (KNFL)

MISSED APPROACH: Climb to 7700 direct BIKZE and hold, continue climb-in-hold to 7700.

ATIS★	NAVY FALLON APP CON/DEP CON	NAVY FALLON TOWER★	GND CON	CLNC DEL	ASR/PAR
370.925	120.85 360.2	119.25 340.2	251.15	353.55	

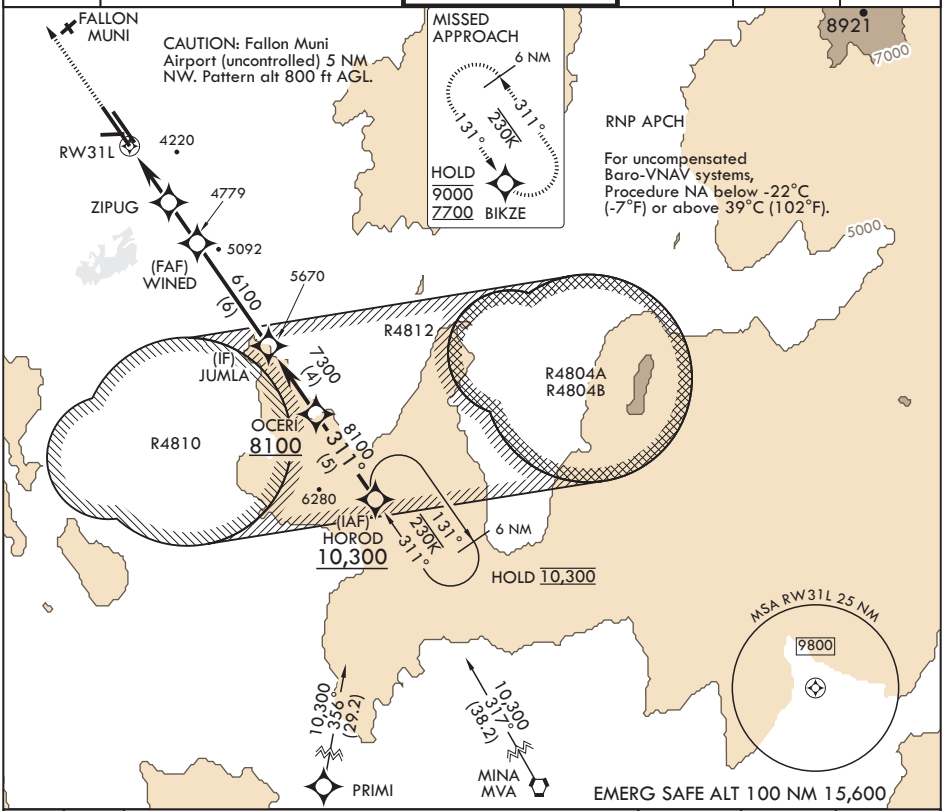

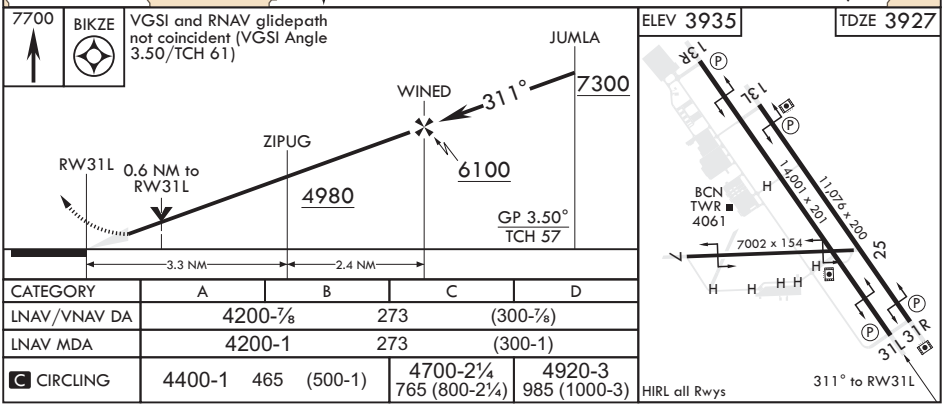

CATEGORY	A	B	C	D
LNAV/VNAV DA	4200-⅞ 273 (300-⅞)			
LNAV MDA	4200-1 273 (300-1)			
C CIRCLING	4400-1 465 (500-1)		4700-2¼ 765 (800-2¼)	4920-3 985 (1000-3)

SW-4, 22 FEB 2024 to 21 MAR 2024