FALLON, NEVADA

RNAV (GPS) RWY 13R

APCH CRS	Rwy ldg	14,001
131°	TDZE	3935
	Arpt Elev	3935

AL-143 (USN)

FALLON NAS (VAN VOORHIS FLD) (KNFL)

MISSED APPROACH: Climb to 9800 direct HOROD and hold, continue climb-in-hold to 9800.

ATIS★	NAVY FALLON APP CON/DEP CON	NAVY FALLON TOWER★	GND CON	CLNC DEL	ASR/PAR
370.925	120.85 360.2	119.25 340.2	251.15	353.55	

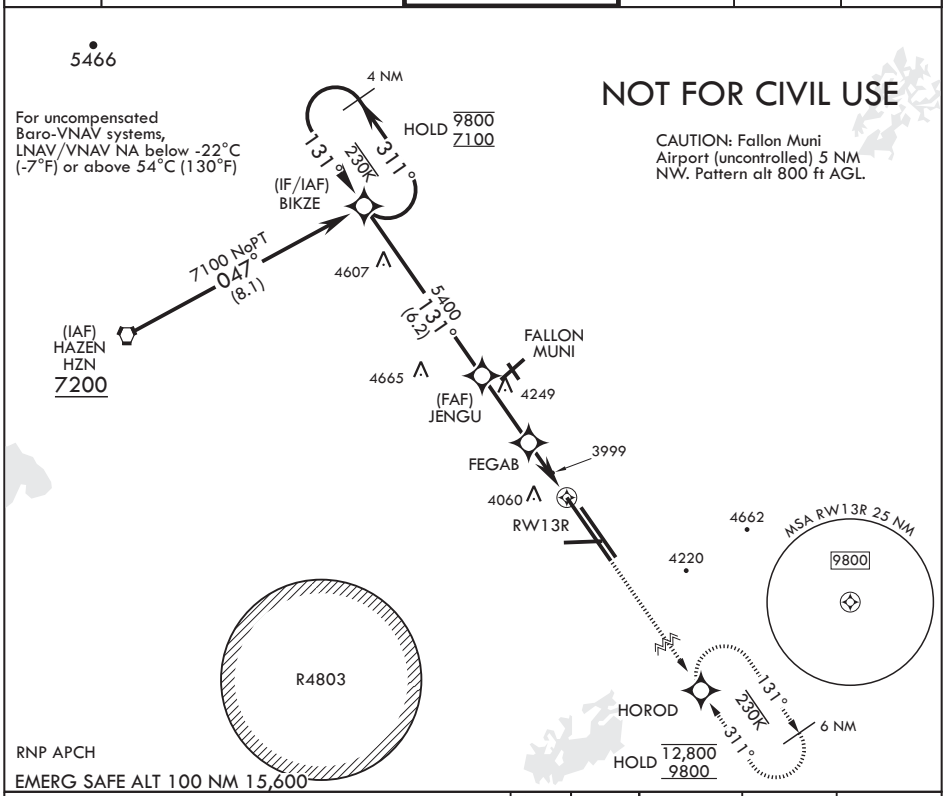

For uncompensated Baro-VNAV systems, LNAV/VNAV NA below -22°C (-7°F) or above 54°C (130°F)

NOT FOR CIVIL USE

CAUTION: Fallon Muni Airport (uncontrolled) 5 NM NW. Pattern alt 800 ft AGL.

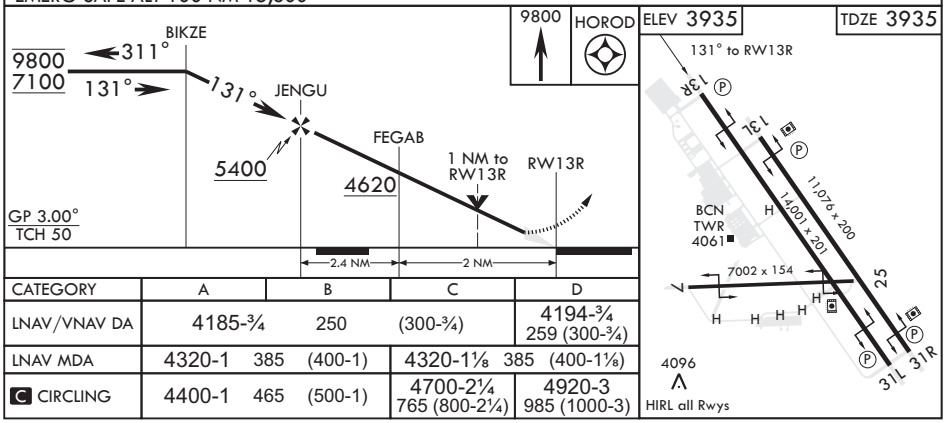

CATEGORY	A	B	C	D
LNAV/VNAV DA	4185-¾	250 (300-¾)		4194-¾ 259 (300-¾)
LNAV MDA	4320-1 385 (400-1)		4320-1⅛ 385 (400-1⅛)	
C CIRCLING	4400-1 465 (500-1)		4700-2¼ 765 (800-2¼)	4920-3 985 (1000-3)

SW-4, 22 FEB 2024 to 21 MAR 2024