ENID, OKLAHOMA

VOR/DME or TACAN RWY 17R

VORTAC END 115.4 Chan 101	APCH CRS 162°	Rwy ldg 9217 TDZE 1287 Arpt Elev 1307

AL-135 [USAF]

VANCE AFB (KEND)

* When ALS inop, increase CAT AB vis to 1 mile, CAT CDE vis to 1⅛ miles.

SALS A2

MISSED APPROACH: Climb to 4000, intercept END VORTAC R-174 to ADOWS and hold.

ATIS ★	APP CON	TOWER ★	GND CON	CLNC DEL
115.4 263.15	125.45 388.2 EAST 126.75 346.325 WEST	124.05 259.1	121.675 289.4	225.4

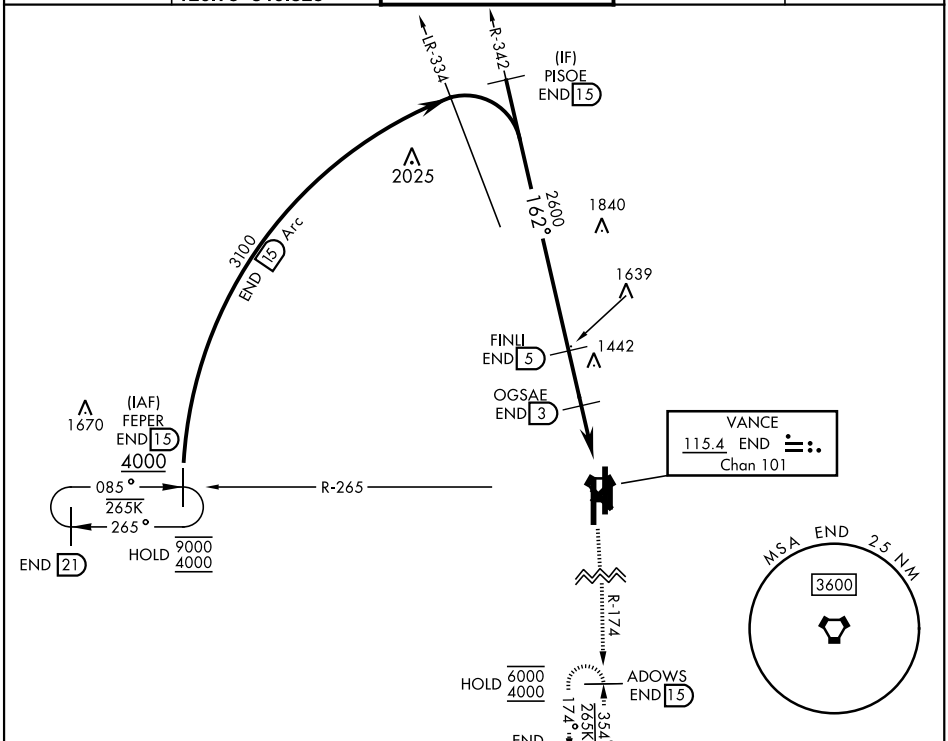

EMERG SAFE ALT 100 NM 4500

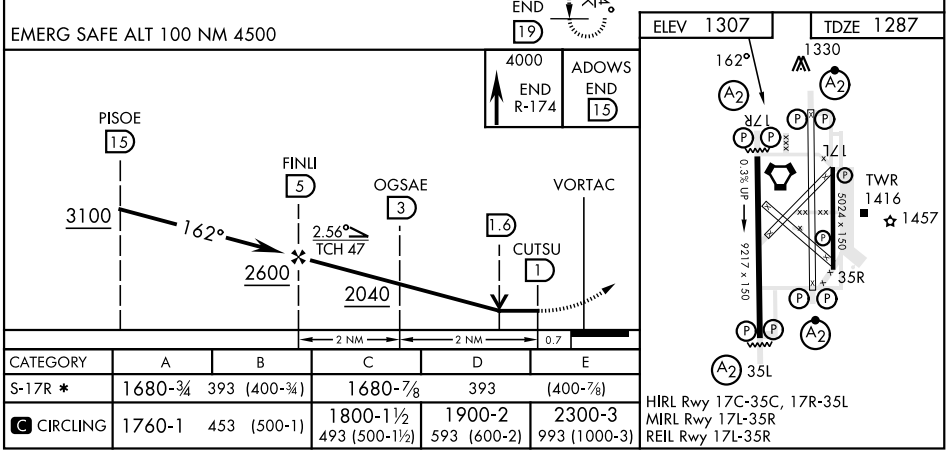

CATEGORY	A	B	C	D	E
S-17R *	1680-¾	393 (400-¾)	1680-⅞	393	(400-⅞)
C CIRCLING	1760-1	453 (500-1)	1800-1½ 493 (500-1½)	1900-2 593 (600-2)	2300-3 993 (1000-3)

HIRL Rwy 17C-35C, 17R-35L
MIRL Rwy 17L-35R
REIL Rwy 17L-35R

SC-1, 22 FEB 2024 to 21 MAR 2024