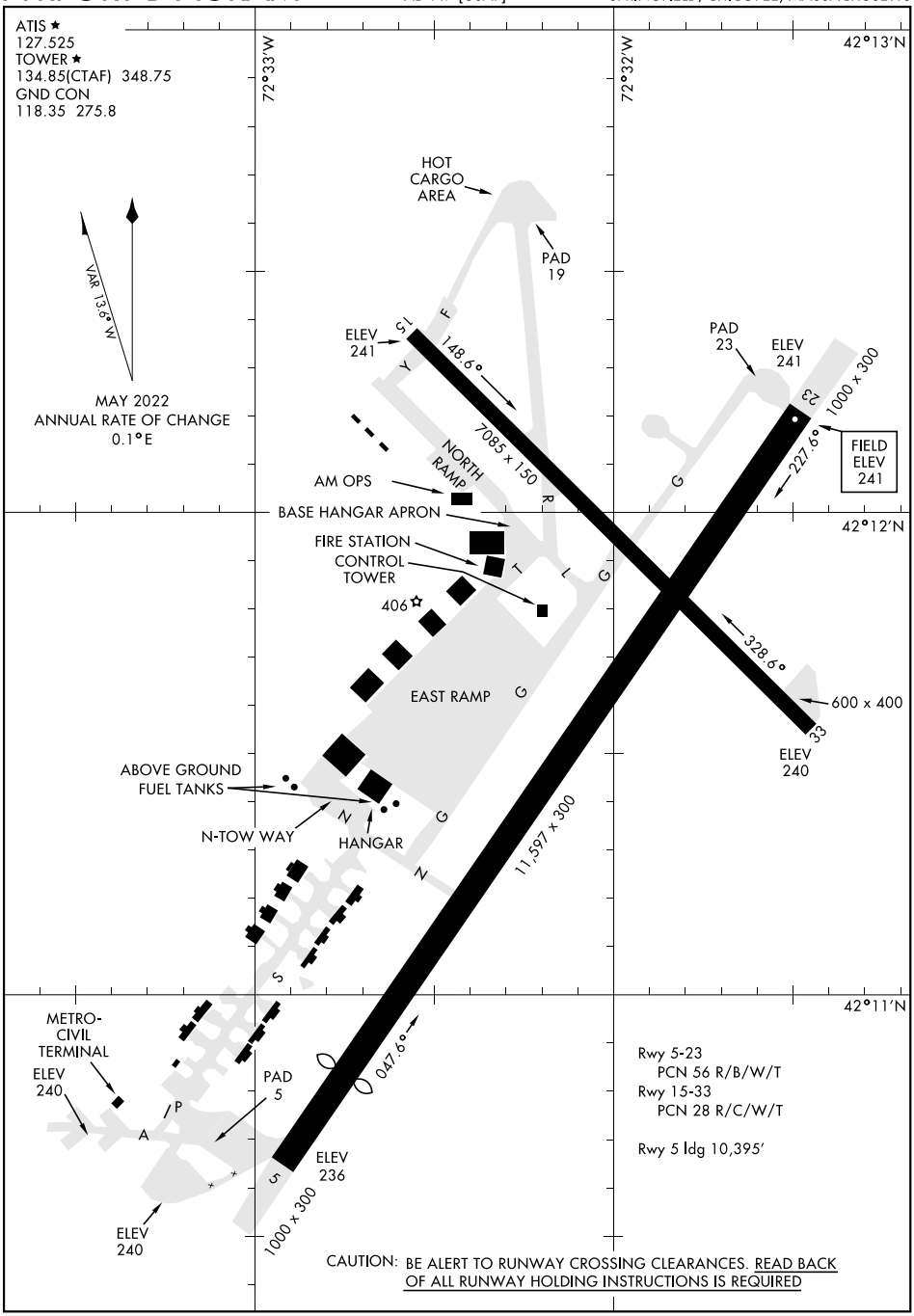
ATIS ★
127.525
TOWER ★
134.85(CTAF) 348.75
GND CON
118.35 275.8
VAR 13.8° W
MAY 2022
ANNUAL RATE OF CHANGE
0.1°E
72°33'W
72°32'W
42°13'N
42°12'N
42°11'N
HOT
CARGO
AREA
PAD
19
ELEV
241
15
148.6°
7085 x 150
PAD
23
ELEV
241
1000 x 300
23
227.6°
FIELD
ELEV
241
NORTH
RAMP
AM OPS
BASE HANGAR APRON
FIRE STATION
CONTROL
TOWER
406
EAST RAMP
328.6°
600 x 400
33
ELEV
240
ABOVE GROUND
FUEL TANKS
N-TOW WAY
HANGAR
11,597 x 300
METRO-
CIVIL
TERMINAL
ELEV
240
PAD
5
047.6°
ELEV
236
1000 x 300
ELEV
240
Rwy 5-23
PCN 56 R/B/W/T
Rwy 15-33
PCN 28 R/C/W/T
Rwy 5 ldg 10,395'
CAUTION: BE ALERT TO RUNWAY CROSSING CLEARANCES. READ BACK
OF ALL RUNWAY HOLDING INSTRUCTIONS IS REQUIRED