| NDB/DME HBT 390 Chan 79 (113.2) | APP CRS 126° | Rwy ldg 4099 TDZE 23 Apt Elev 24 |
|---|---|---|

# NDB RWY 14

## SAND POINT (SDP) (PASD)

Circling NA northeast of Rwy 14-32.
Helicopter visibility reduction below ¾ SM NA.

MISSED APPROACH: Climb to 2300 then climbing left turn to 3500 direct HBT NDB and hold, continue climb-in-hold to 3500.

| AWOS-3P | ANCHORAGE CENTER | COLD BAY RADIO | CLNC DEL | UNICOM |
|---|---|---|---|---|
| 134.85 | 125.35 346.3 | 122.3 | 122.3 (CTAF) L | 122.8 |

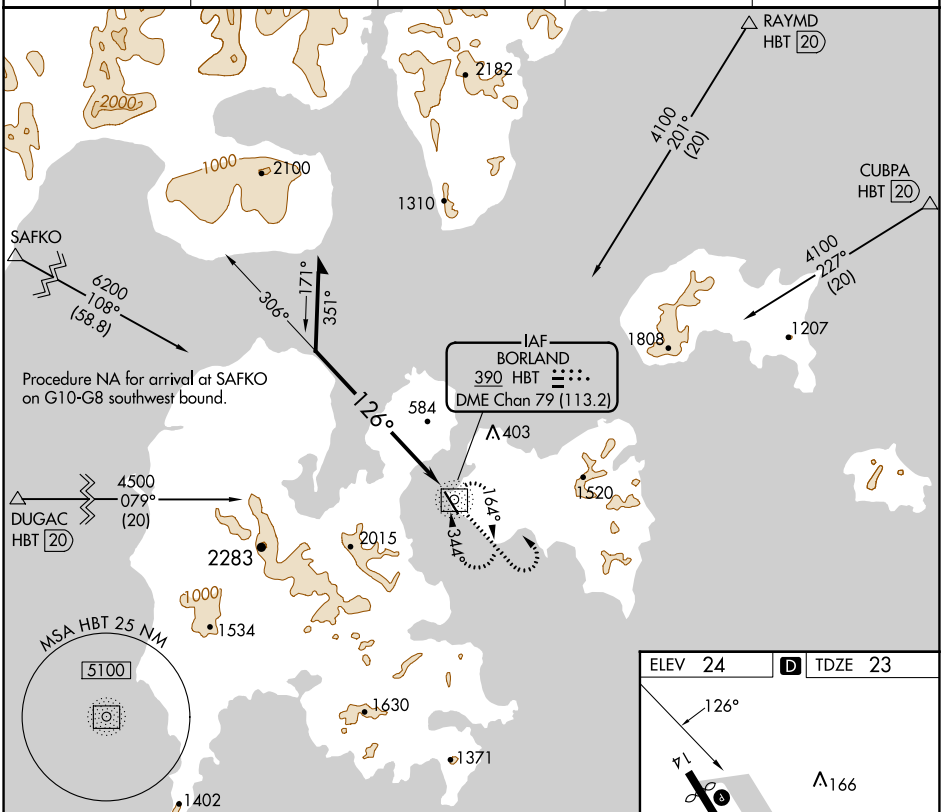


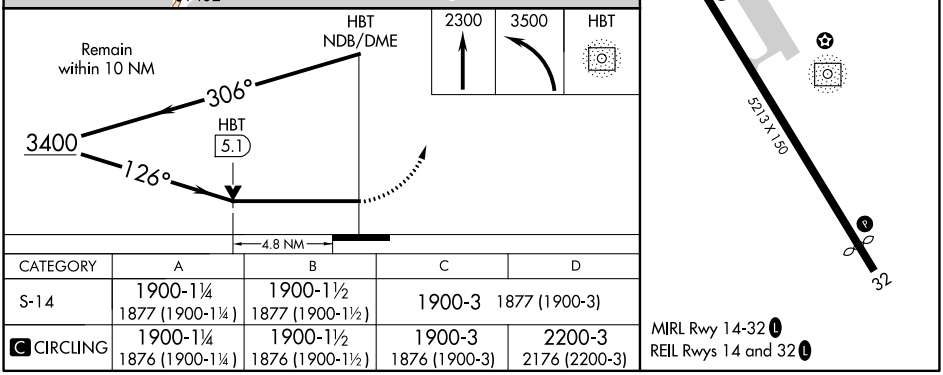


| CATEGORY | A | B | C | D |
|---|---|---|---|---|
| S-14 | 1900-1¼ 1877 (1900-1¼) | 1900-1½ 1877 (1900-1½) | 1900-3 1877 (1900-3) | |
| C CIRCLING | 1900-1¼ 1876 (1900-1¼) | 1900-1½ 1876 (1900-1½) | 1900-3 1876 (1900-3) | 2200-3 2176 (2200-3) |

AK, 30 NOV 2023 to 25 JAN 2024

AK, 30 NOV 2023 to 25 JAN 2024