LDA RWY 11

SITKA ROCKY GUTIERREZ (SIT)(PASI)

LOC/DME I-SIT	APP CRS	Rwy ldg	6500
108.9	116°	TDZE	24
Chan 26		Apt Elev	27

DME required.

T Circling NA northeast of Rwy 11-29.

A When local altimeter setting not received, procedure NA.

MISSED APPROACH: Climb to 600 then climbing right turn to 5500 on heading 192° and BKA VORTAC R-012 to BKA VORTAC and hold, continue climb-in-hold to 5500.

AFIS	ANCHORAGE CENTER	SITKA RADIO	UNICOM
135.9	126.1 335.5	123.6 (CTAF) L 122.2	122.95

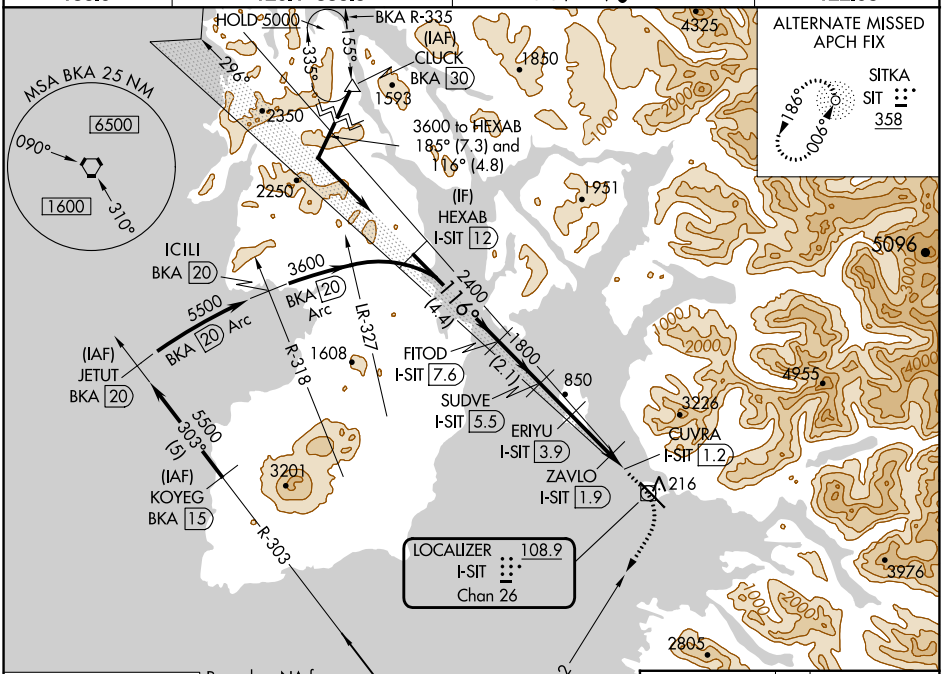

ELEV 27	D	TDZE 24

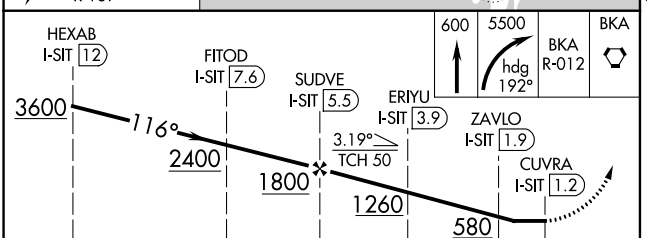

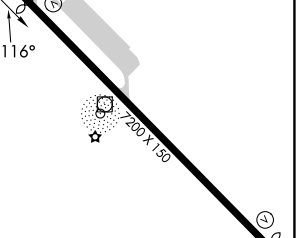

CATEGORY	A	B	C	D
S-11	520-1 496 (500-1)		520-1⅜ 496 (500-1⅜)	
C CIRCLING	520-1 493 (500-1)		540-1½ 513 (600-1½)	1500-3 1473 (1500-3)

REIL Rwys 11 and 29 L

HIRL Rwy 11-29 L

AK, 30 NOV 2023 to 25 JAN 2024
AK, 30 NOV 2023 to 25 JAN 2024