| WAAS CH 70799 W02A | APP CRS 020° | Rwy ldg 9007<br>TDZE 2966<br>Apt Elev 2977 |
|---|---|---|

# RNAV (GPS) Z RWY 2
## GLACIER PARK INTL (GPI)

For uncompensated Baro-VNAV systems, LNAV/VNAV NA below -24°C (-11°F) or above 53°C (128°F). DME/DME RNP-0.3 NA. -15°C

MALSR

MISSED APPROACH: (Do not exceed 185K until GOGGS) Climb to 4200, then climbing left turn to 9000 direct GOGGS and hold, continue climb-in-hold to 9000.

| ATIS | SALT LAKE CENTER | GLACIER TOWER ★ | GND CON | UNICOM |
|---|---|---|---|---|
| 132.625 | 127.075 244.875 | 124.55 (CTAF) L | 121.6 | 122.95 |

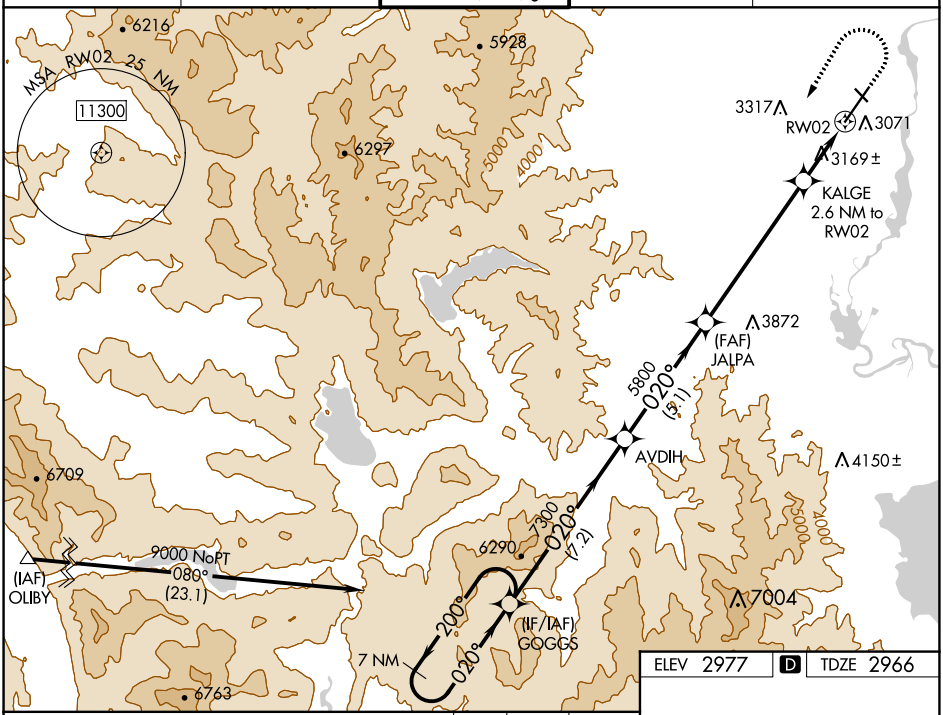


NW-1, 28 DEC 2023 to 25 JAN 2024

ELEV 2977 D TDZE 2966

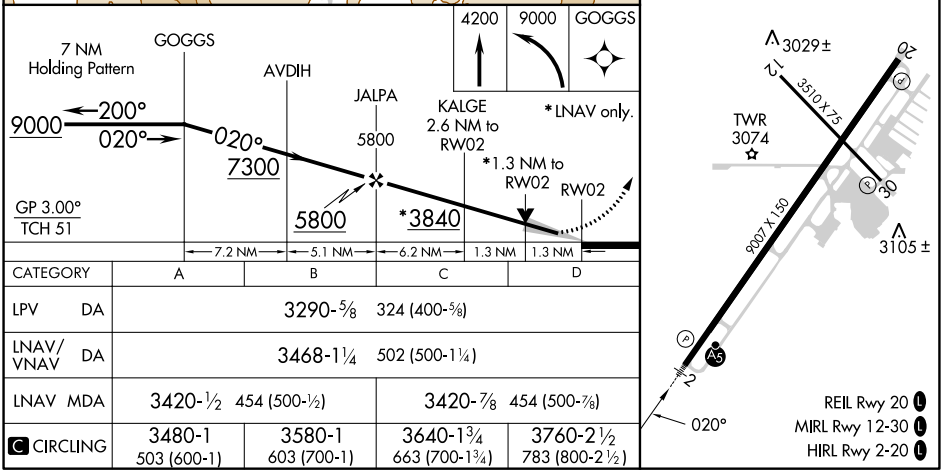


| CATEGORY | A | B | C | D |
|---|---|---|---|---|
| LPV DA | 3290-⅝ 324 (400-⅝) | | | |
| LNAV/VNAV DA | 3468-1¼ 502 (500-1¼) | | | |
| LNAV MDA | 3420-½ 454 (500-½) | | 3420-⅞ 454 (500-⅞) | |
| C CIRCLING | 3480-1 503 (600-1) | 3580-1 603 (700-1) | 3640-1¾ 663 (700-1¾) | 3760-2½ 783 (800-2½) |