VOR/DME EAT 114.35 Chan 90(Y)	APP CRS 289°	Rwy ldg N/A TDZE N/A Apt Elev 1249

VOR-A
PANGBORN MEML (EAT)

DME required.
Circling NA northeast of Rwy 12-30.

MISSED APPROACH: Climb to 3900 then climbing left turn to 6000 direct EAT VOR/DME and hold, continue climb-in-hold to 6000.

ASOS	SEATTLE CENTER	UNICOM
119.925	126.1	123.0 (CTAF) L

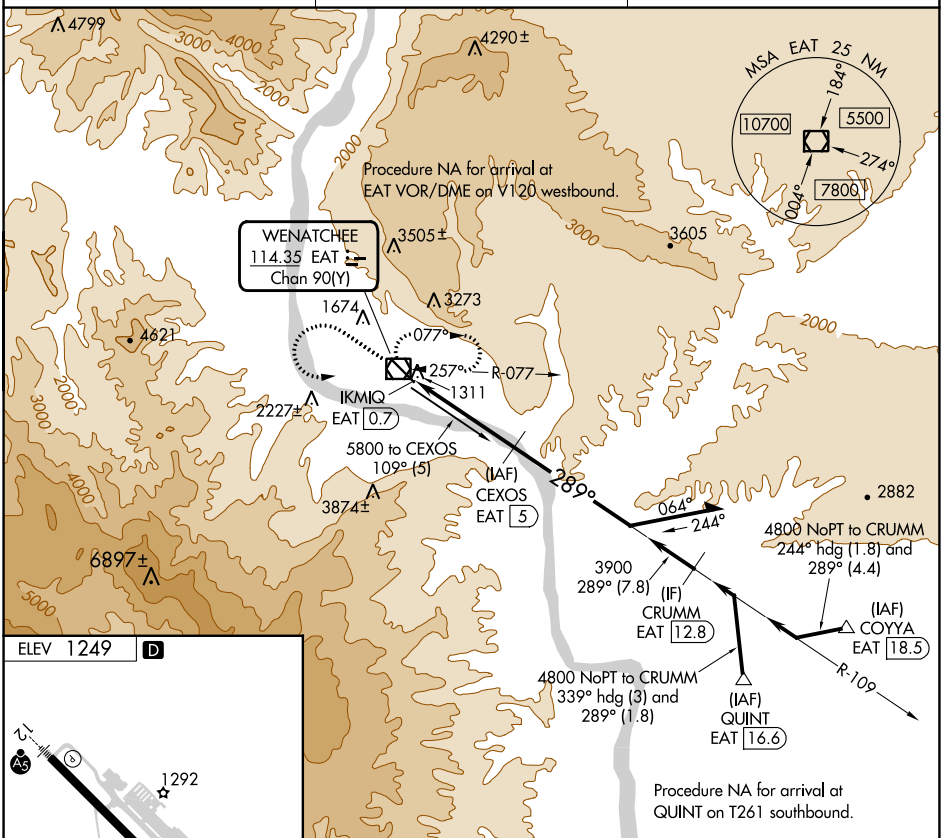

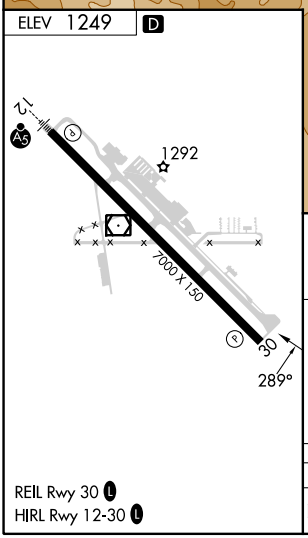

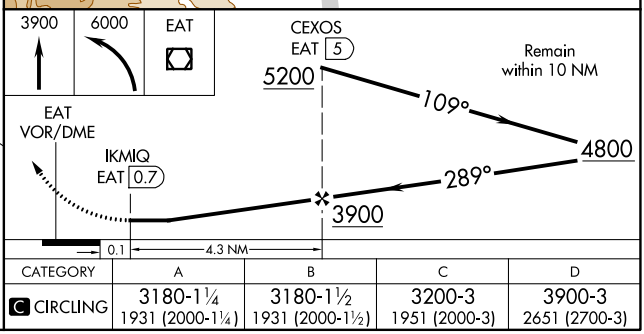

REIL Rwy 30 L
HIRL Rwy 12-30 L

CATEGORY	A	B	C	D
C CIRCLING	3180-1¼ 1931 (2000-1¼)	3180-1½ 1931 (2000-1½)	3200-3 1951 (2000-3)	3900-3 2651 (2700-3)

NW-1, 28 DEC 2023 to 25 JAN 2024
NW-1, 28 DEC 2023 to 25 JAN 2024