CAMP SPRINGS, MARYLAND

# TACAN RWY 1R

JOINT BASE ANDREWS (KADW)

| VORTAC ADW 113.1 Chan 78 | APCH CRS 003° | Rwy ldg 9756 TDZE 265 Arpt Elev 280 | AL-561 (USAF) |
|---|---|---|---|

ATC RADAR required

T * When ALS inop, increase CAT AB RVR to 55, vis to 1 mile, CAT CDE vis to 1 3/8 miles.
** Circling not authorized W of Rwy 1L-19R.

ALSF-1 A1

MISSED APPROACH: Climb to 2500 via ADW VORTAC R-015 to JUVUT and hold.

| ATIS | POTOMAC APP CON | TOWER | GND CON | CLNC DEL | CPDLC |
|---|---|---|---|---|---|
| 133.675 251.05 | 128.0 335.5 | 118.4 349.0 | 121.8 275.8 | 127.55 285.475 | |

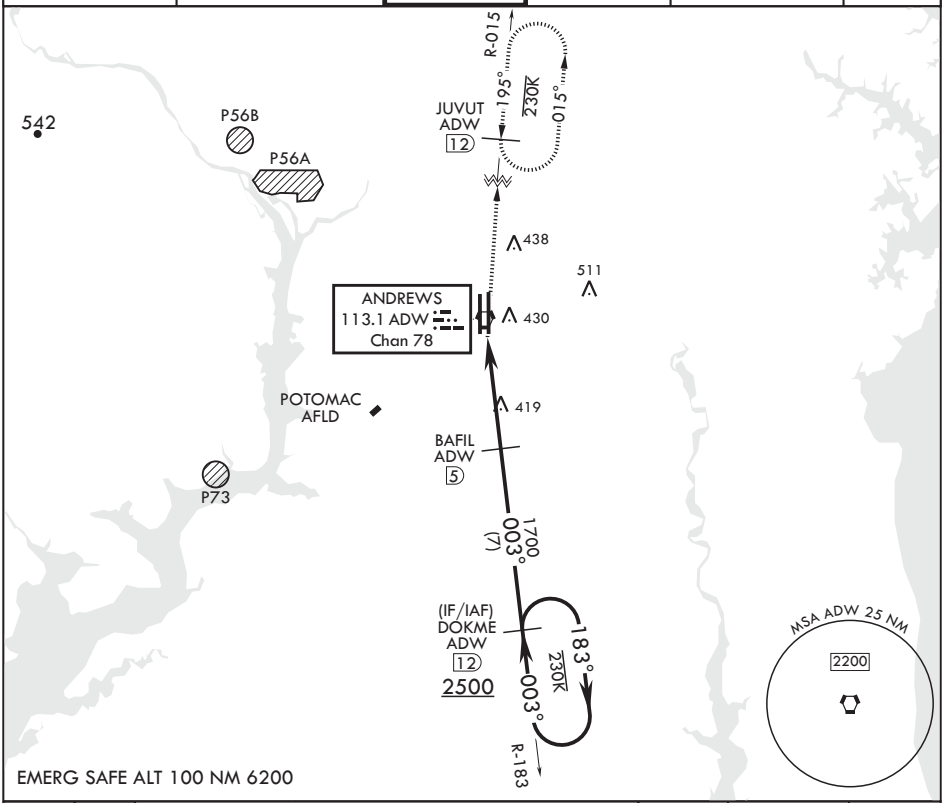


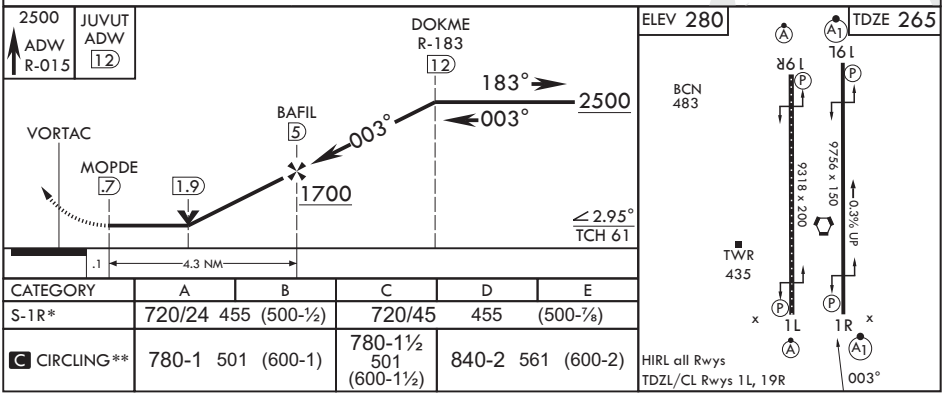


| CATEGORY | A | B | C | D | E |
|---|---|---|---|---|---|
| S-1R* | 720/24 455 (500-½) | | 720/45 | 455 | (500-⅞) |
| C CIRCLING** | 780-1 501 (600-1) | | 780-1½ 501 (600-1½) | 840-2 561 (600-2) | |



NE-3, 28 DEC 2023 to 25 JAN 2024

CAMP SPRINGS, MARYLAND

Amdt 3 18MAY23

38°49'N - 76°52'W

JOINT BASE ANDREWS (KADW)

TACAN RWY 1R