CAMP SPRINGS, MARYLAND

RNAV (GPS) Z RWY 1L

WAAS CH **52205** **W01A**	APCH CRS **010°**	Rwy ldg **9318** TDZE **261** Arpt Elev **280**

AL-561 (USAF)

JOINT BASE ANDREWS (KADW)

DME/DME RNP-0.3 NA

* When ALS inop, increase RVR to 40, vis to ¾. When TDZ/CL lights inop, increase RVR to 24.
** When ALS inop increase vis to 1 1/4 miles.

ALSF-2

MISSED APPROACH: Climb to 2500 direct EGUDE and hold.

ATIS	POTOMAC APP CON	TOWER	GND CON	CLNC DEL	CPDLC
133.675 251.05	**128.0 335.5**	**118.4 349.0**	**121.8 275.8**	**127.55 285.475**	

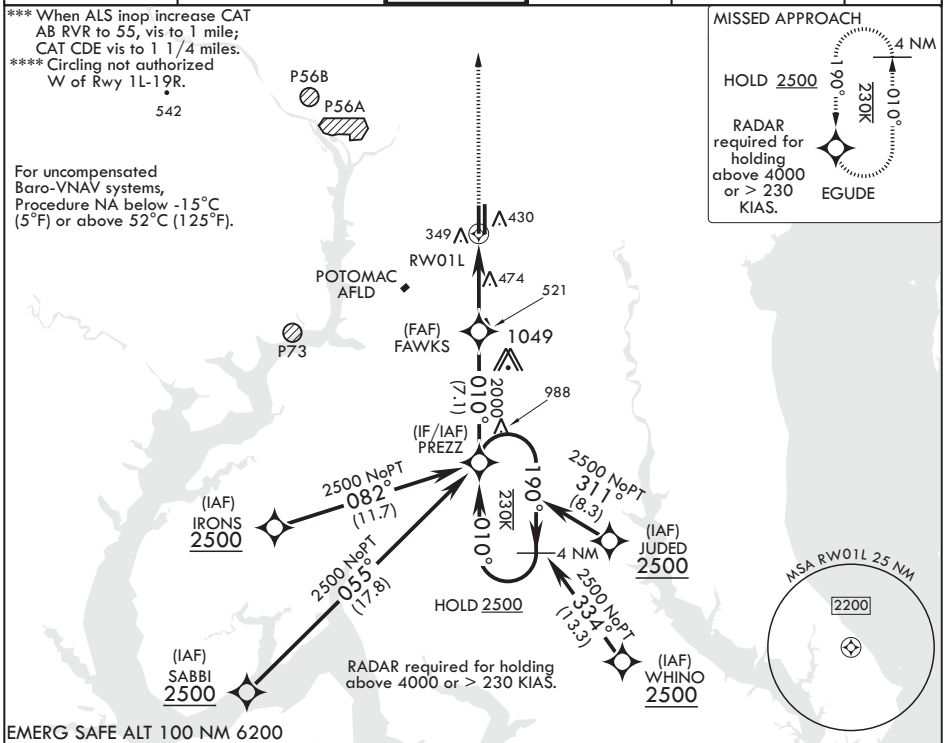

EMERG SAFE ALT 100 NM 6200

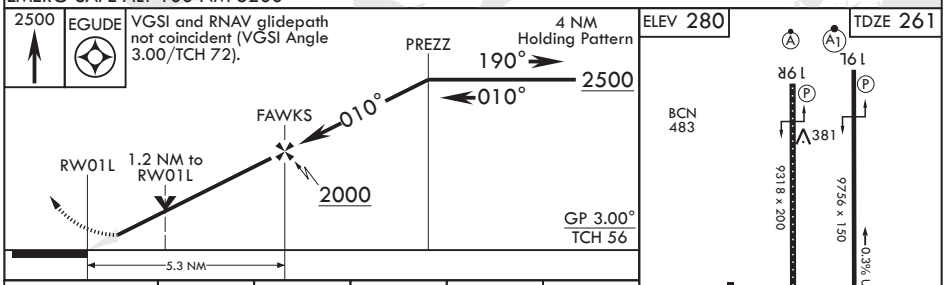

CATEGORY	A	B	C	D	E
LPV DA*	461/18		200	(200-½)	
LNAV/VNAV DA**	687/40		426	(500-¾)	
LNAV MDA***	700/24	439 (500-½)	700/40	439	(500-¾)
C CIRCLING****	780-1	500 (500-1)	780-1½ 500 (500-1½)	840-2	560 (600-2)

NE-3, 28 DEC 2023 to 25 JAN 2024

CAMP SPRINGS, MARYLAND

38°49'N - 76°52'W

JOINT BASE ANDREWS (KADW)

Amdt 5 18MAY23

RNAV (GPS) Z RWY 1L