CAMP SPRINGS, MARYLAND

RNAV (GPS) RWY 19L

JOINT BASE ANDREWS (KADW)

AL-561 (USAF)

WAAS CH 52203 W19A	APCH CRS 190°	Rwy ldg 9756 TDZE 279 Arpt Elev 280

* When ALS inop, increase RVR to 40, vis to 3/4 mile.
** When ALS inop, increase RVR to 60, vis to 1 1/8 miles.
*** When ALS inop, increase CAT AB RVR to 55, vis to 1mile; CAT CDE RVR to 60, vis to 1 1/8 miles.

ALSF-1

MISSED APPROACH: Climb to 2500 direct BRINE and hold.

ATIS	POTOMAC APP CON	TOWER	GND CON	CLNC DEL	CPDLC
133.675 251.05	128.0 335.5	118.4 349.0	121.8 275.8	127.55 285.475	

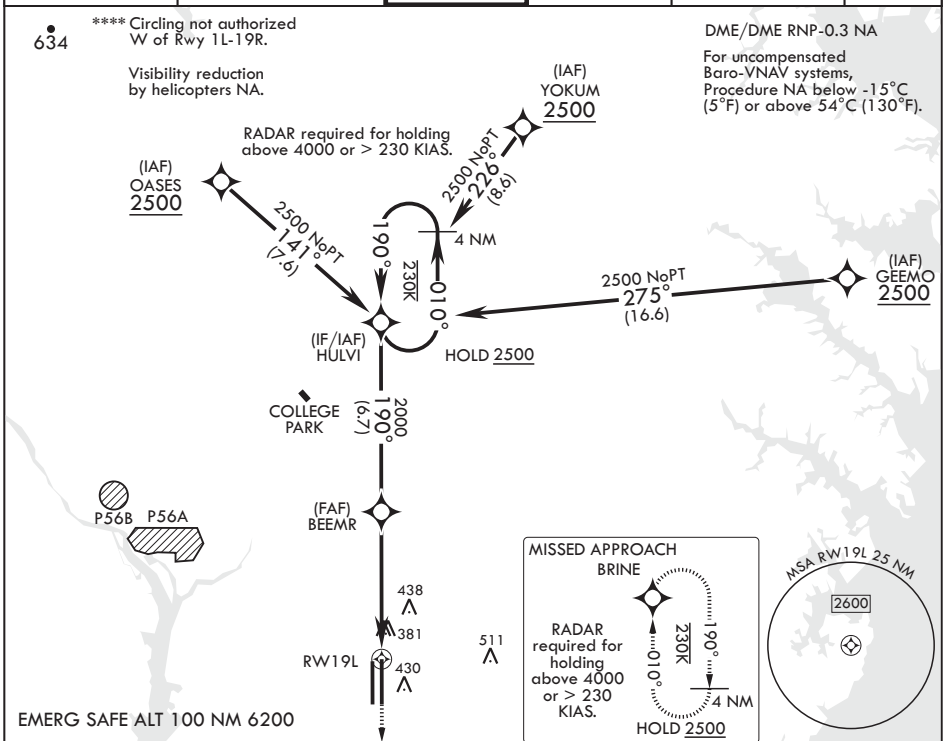

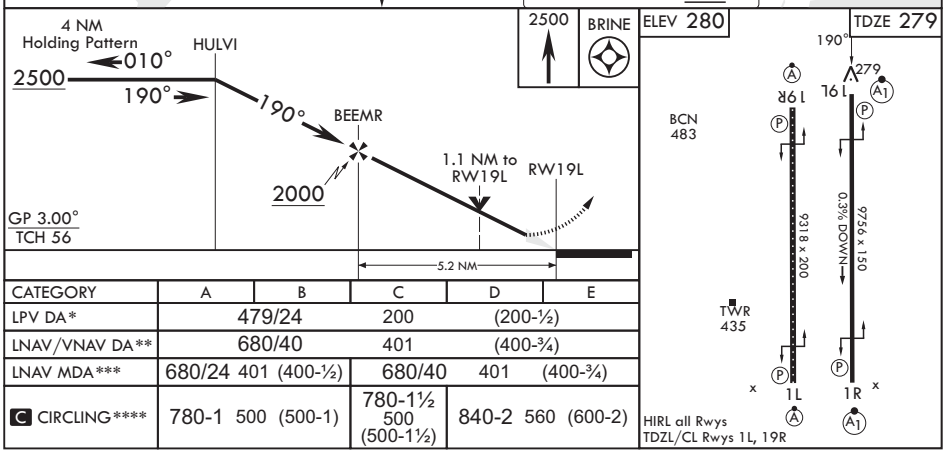

CATEGORY	A	B	C	D	E
LPV DA*	479/24		200	(200-½)	
LNAV/VNAV DA**	680/40		401	(400-¾)	
LNAV MDA***	680/24	401 (400-½)	680/40	401 (400-¾)	
C CIRCLING****	780-1	500 (500-1)	780-1½ 500 (500-1½)	840-2	560 (600-2)

CAMP SPRINGS, MARYLAND

Amdt 1 18MAY23

38°49'N - 76°52'W

JOINT BASE ANDREWS (KADW)

RNAV (GPS) RWY 19L

NE-3, 28 DEC 2023 to 25 JAN 2024

NE-3, 28 DEC 2023 to 25 JAN 2024