| LOC/DME I-ACV | APP CRS | Rwy ldg | 5846 |
|---|---|---|---|
| 109.5 | 316° | TDZE | 221 |
| Chan 32 | | Apt Elev | 222 |

# ILS or LOC RWY 32

## CALIFORNIA REDWOOD COAST-HUMBOLDT COUNTY (ACV)

NA — Circling NA northeast of Rwy 14-32. DME required.

MALSR

MISSED APPROACH: Climb to 800 then climbing left turn to 3000 direct FOT VORTAC and hold.

| ASOS | SEATTLE CENTER | UNICOM |
|---|---|---|
| 118.525 | 124.85 306.3 | 123.0 (CTAF) L |

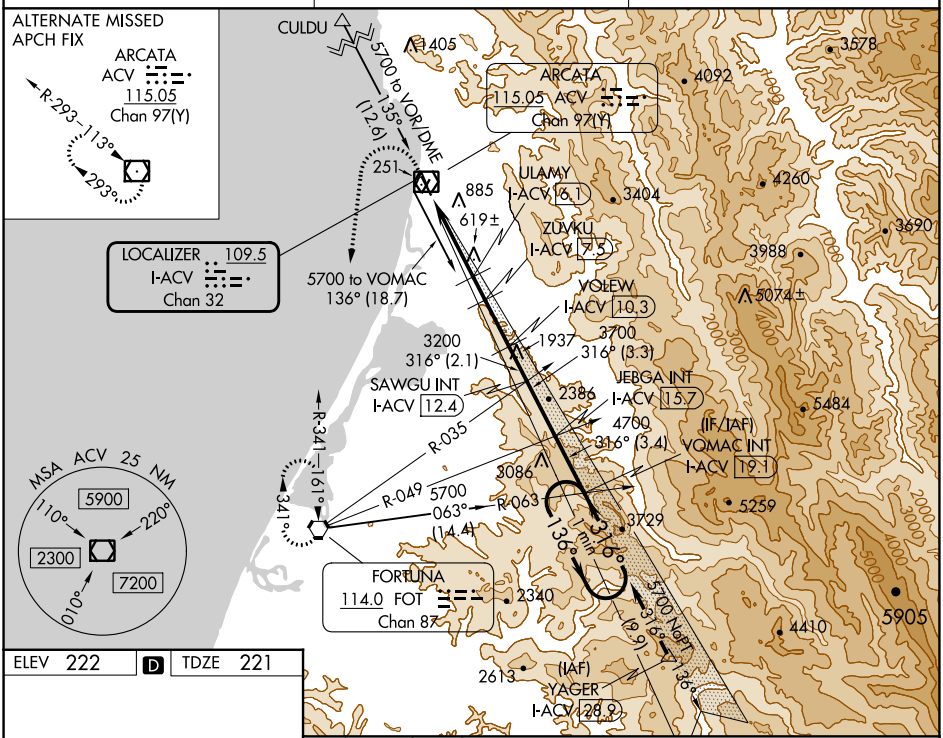


| ELEV 222 | D | TDZE 221 |
|---|---|---|

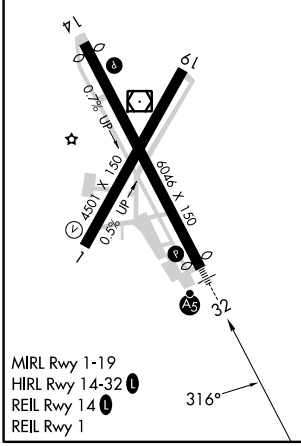


MIRL Rwy 1-19
HIRL Rwy 14-32 L
REIL Rwy 14 L
REIL Rwy 1

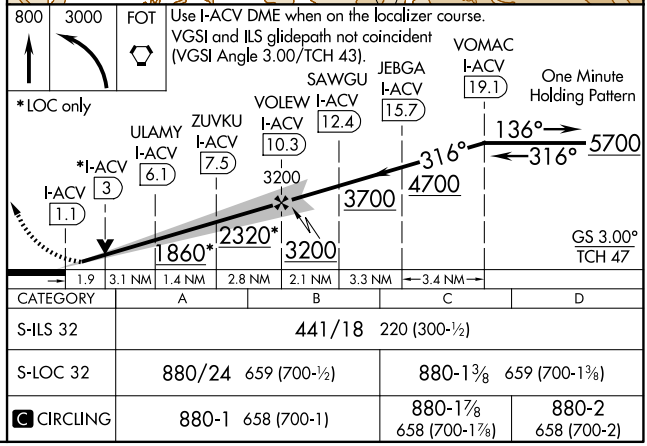


| CATEGORY | A | B | C | D |
|---|---|---|---|---|
| S-ILS 32 | 441/18 220 (300-½) | | | |
| S-LOC 32 | 880/24 659 (700-½) | | 880-1⅜ 659 (700-1⅜) | |
| C CIRCLING | 880-1 658 (700-1) | | 880-1⅞ 658 (700-1⅞) | 880-2 658 (700-2) |

SW-2, 28 DEC 2023 to 25 JAN 2024

SW-2, 28 DEC 2023 to 25 JAN 2024