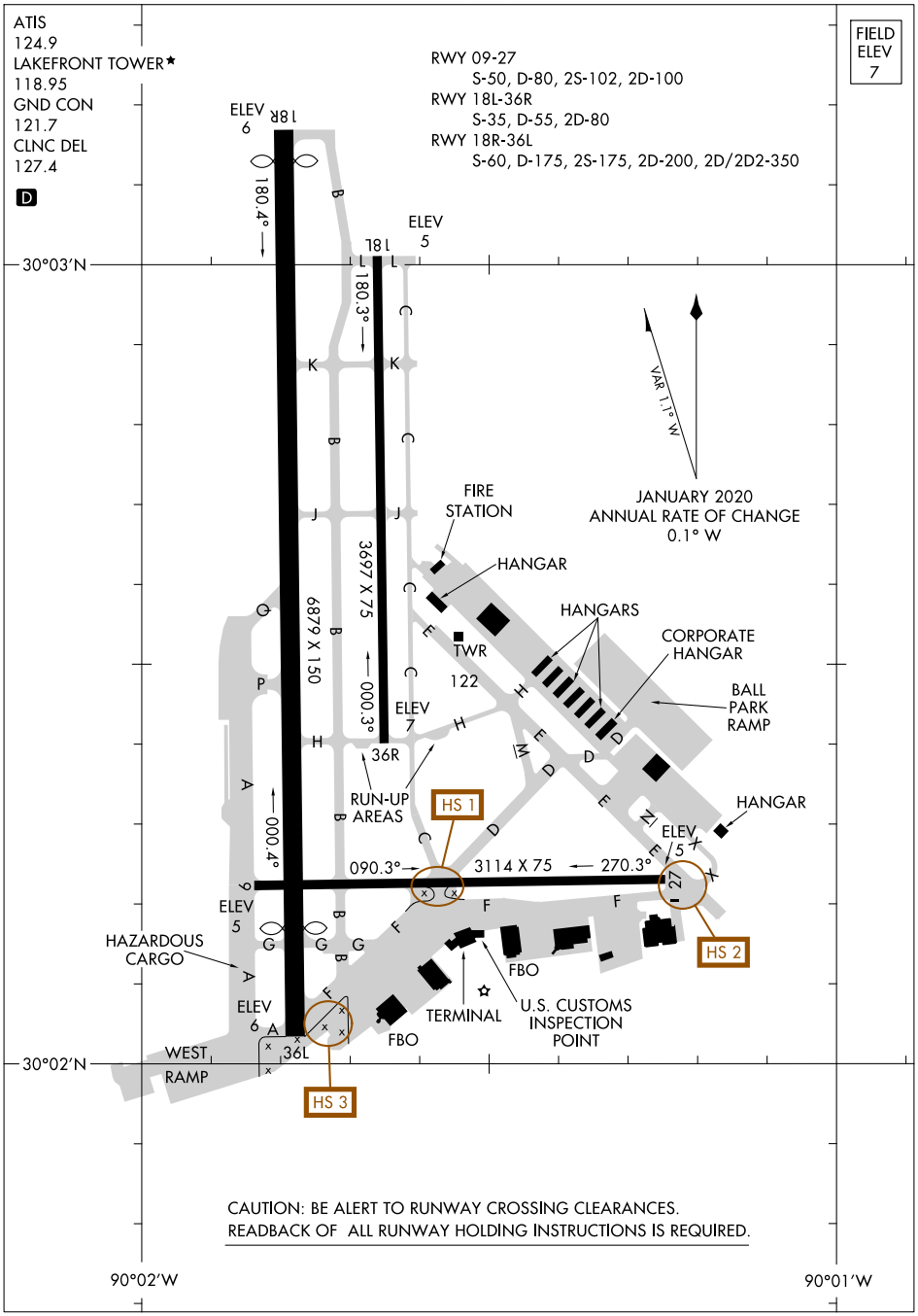
ATIS
124.9
LAKEFRONT TOWER★
118.95
GND CON
121.7
CLNC DEL
127.4
D
FIELD ELEV 7
RWY 09-27
S-50, D-80, 2S-102, 2D-100
RWY 18L-36R
S-35, D-55, 2D-80
RWY 18R-36L
S-60, D-175, 2S-175, 2D-200, 2D/2D2-350
ELEV 6
18R
180.4°
ELEV 5
18L
180.3°
30°03'N
VAR 1.1° W
JANUARY 2020
ANNUAL RATE OF CHANGE
0.1° W
FIRE STATION
HANGAR
HANGARS
CORPORATE HANGAR
BALL PARK RAMP
TWR
122
3697 X 75
000.3°
6879 X 150
ELEV 7
36R
RUN-UP AREAS
HS 1
HANGAR
ELEV 5
000.4°
090.3°
3114 X 75
270.3°
9
27
ELEV 5
HS 2
HAZARDOUS CARGO
FBO
TERMINAL
U.S. CUSTOMS INSPECTION POINT
ELEV 6
36L
FBO
WEST RAMP
30°02'N
HS 3
CAUTION: BE ALERT TO RUNWAY CROSSING CLEARANCES.
READBACK OF ALL RUNWAY HOLDING INSTRUCTIONS IS REQUIRED.
90°02'W
90°01'W