MIDLAND, TEXAS

HI-VOR or TACAN RWY 16R

VORTAC MAF	APCH CRS	Rwy ldg	9501
114.8	183°	TDZE	2872
Chan 95		Arpt Elev	2872

AL-258 [USAF] MIDLAND INTL AIR AND SPACE PORT (KMAF)

DME required.

* Circling Rwy 16L NA at night.

MISSED APPROACH: Climb to 3500 then climbing left turn to 4800 on MAF VORTAC R-117 to DERIC/MAF 19 DME and hold.

ATIS ★	APP CON	TOWER ★	GND CON	CLNC DEL	UNICOM
126.8 235.975	124.6 290.4	118.7(CTAF) L 273.45	121.9 348.6	118.05 317.65	122.95

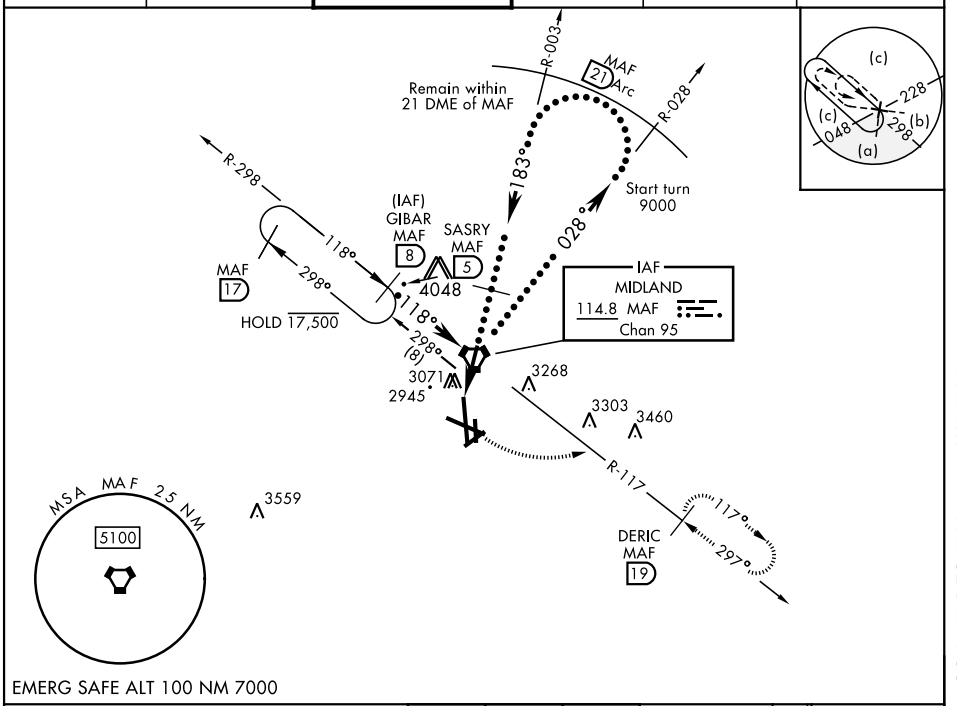

EMERG SAFE ALT 100 NM 7000

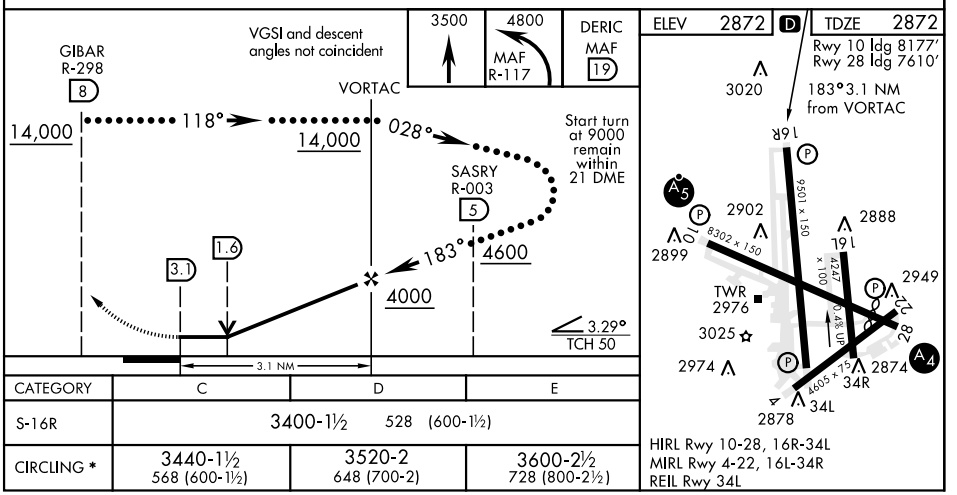

CATEGORY	C	D	E
S-16R	3400-1½ 528 (600-1½)		
CIRCLING *	3440-1½ 568 (600-1½)	3520-2 648 (700-2)	3600-2½ 728 (800-2½)

SC-3, 28 DEC 2023 to 25 JAN 2024