FALLON, NEVADA

TACAN Y RWY 13R

AL-143 [USN] FALLON NAS (VAN VOORHIS FLD) (KNFL)

TACAN NFL Chan 82	APCH CRS 141°	Rwy ldg 14,001 TDZE 3935 Arpt Elev 3935

MISSED APPROACH: Climb direct NFL TACAN, then climbing left turn to 10,500. Intercept NFL R-117 outbound to MUFIT and hold. Continue climb-in-hold to 10,500.

ATIS ★	NAVY FALLON APP CON	NAVY FALLON TOWER★	GND CON	CLNC DEL	ASR/PAR
370.925	120.85 360.2	119.25 340.2	251.15	353.55	

Knots	60	120	180	240	300	360
V/V(fpm)	205	410	615	820	1025	1230

*Min climb of 205 ft/NM to 8600 - Controlling Obstacle Unk

CAUTION:
Fallon Muni Airport (uncontrolled) 5 NM NW PATTERN alt 800' AGL

CAUTION:
RCL 91' from FAC at 3000' from threshold.

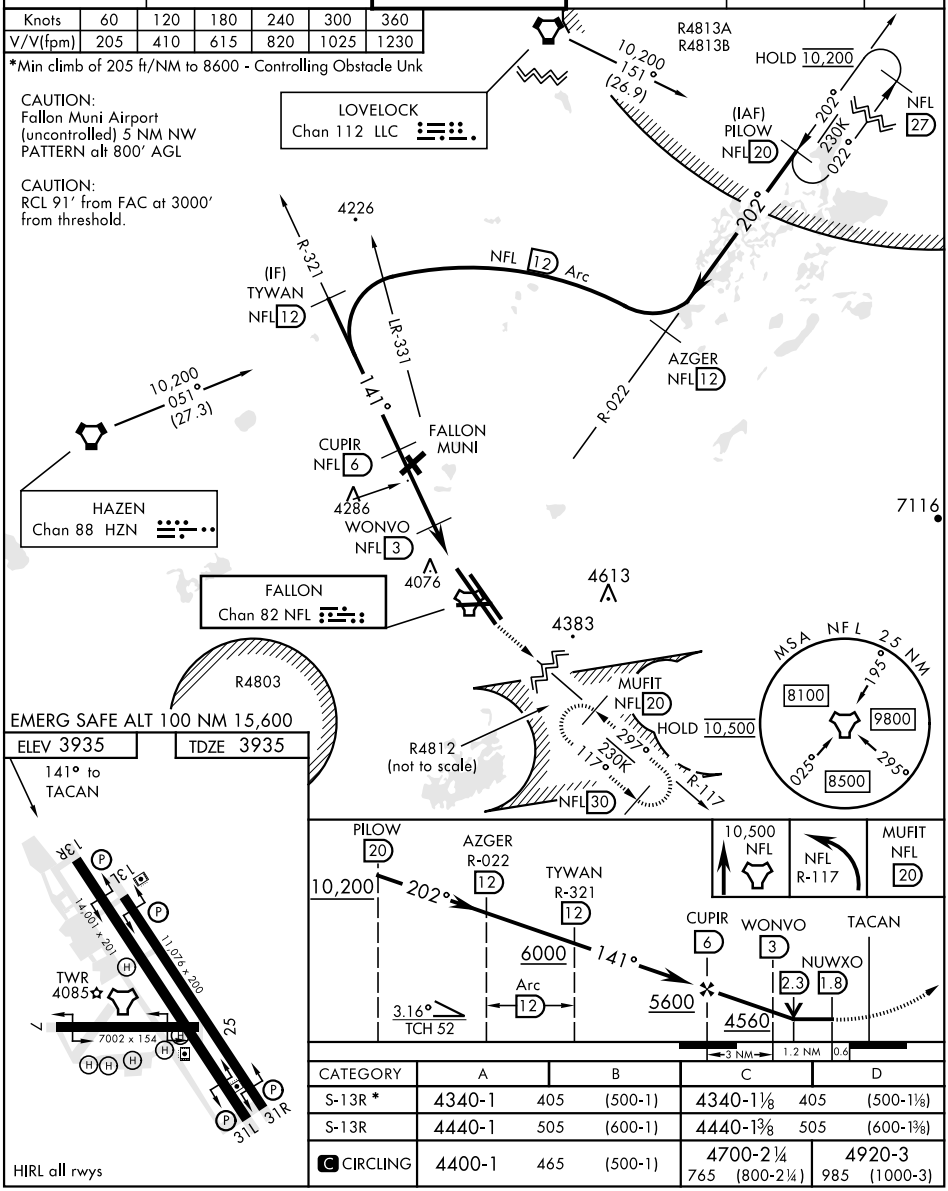

CATEGORY	A	B		C		D	
S-13R *	4340-1	405	(500-1)	4340-1⅛	405	(500-1⅛)	
S-13R	4440-1	505	(600-1)	4440-1⅜	505	(600-1⅜)	
C CIRCLING	4400-1	465	(500-1)	4700-2¼	765	(800-2¼)	4920-3 985 (1000-3)

SW-4, 28 DEC 2023 to 25 JAN 2024

SW-4, 28 DEC 2023 to 25 JAN 2024