FALLON, NEVADA

# RNAV (GPS) RWY 31L

| APCH CRS | Rwy ldg | 14,001 |
|---|---|---|
| 311° | TDZE | 3927 |
| | Arpt Elev | 3935 |

AL-143 (USN)

FALLON NAS (VAN VOORHIS FLD) (KNFL)

MISSED APPROACH: Climb to 7700 direct BIKZE and hold, continue climb-in-hold to 7700.

| ATIS★ | NAVY FALLON APP CON/DEP CON | NAVY FALLON TOWER★ | GND CON | CLNC DEL | ASR/PAR |
|---|---|---|---|---|---|
| 370.925 | 120.85 360.2 | 119.25 340.2 | 251.15 | 353.55 | |

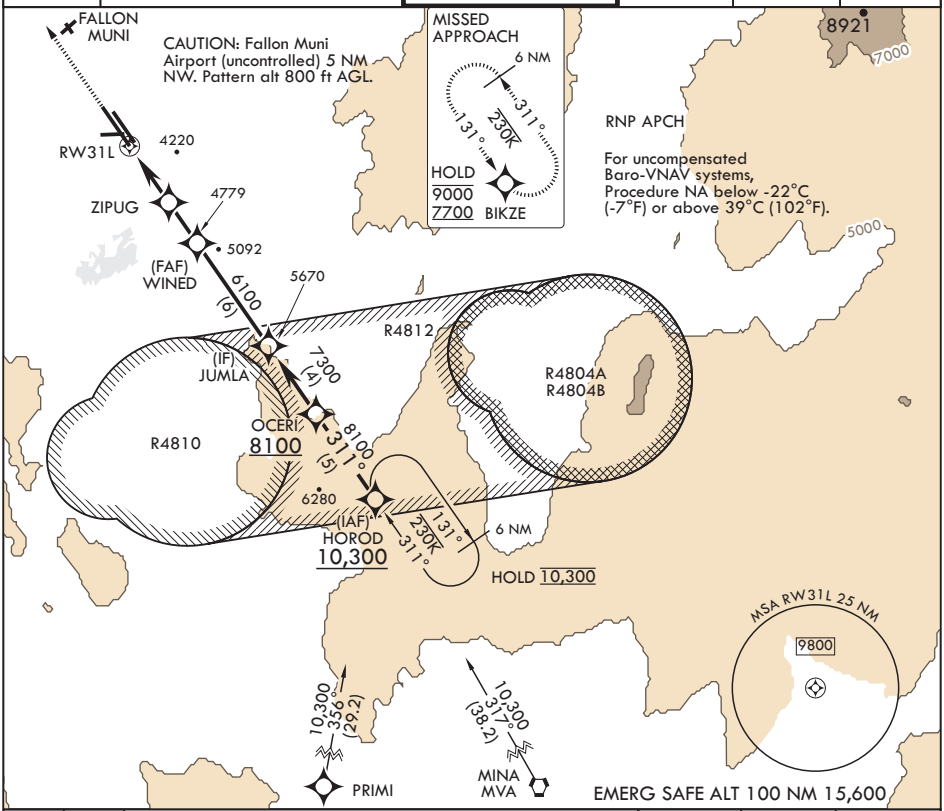


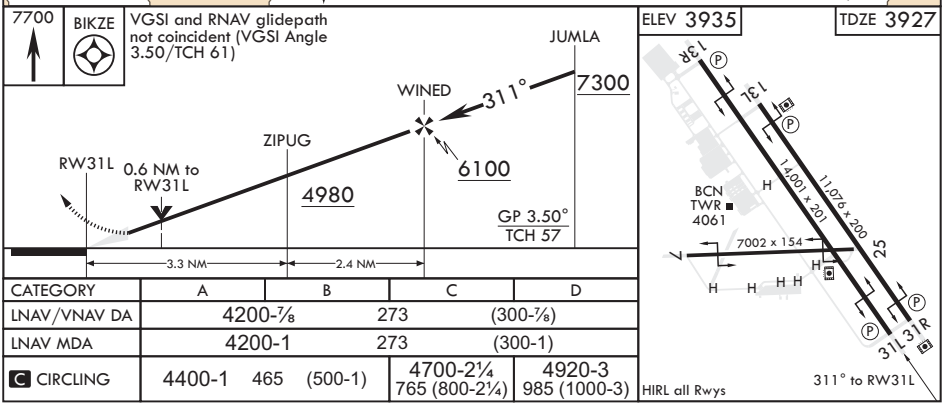


| CATEGORY | A | B | C | D |
|---|---|---|---|---|
| LNAV/VNAV DA | 4200-⅞ 273 (300-⅞) | | | |
| LNAV MDA | 4200-1 273 (300-1) | | | |
| C CIRCLING | 4400-1 465 (500-1) | | 4700-2¼ 765 (800-2¼) | 4920-3 985 (1000-3) |


SW-4, 28 DEC 2023 to 25 JAN 2024