FALLON, NEVADA

HI-TACAN Z RWY 13R

TACAN NFL Chan 82	APCH CRS 141°	Rwy ldg 14,001 TDZE 3935 Arpt Elev 3935	AL-143 [USN]	FALLON NAS (VAN VOORHIS FLD) (KNFL)

MISSED APPROACH: Climb direct NFL TACAN, then climbing left turn to 10,500. Intercept NFL R-117 to MUFIT and hold. Continue climb-in-hold to 10,500.

ATIS ★	NAVY FALLON APP CON	NAVY FALLON TOWER ★	GND CON	CLNC DEL	ASR/PAR
370.925	120.85 360.2	119.25 340.2	251.15	353.55	

Knots	60	120	180	240	300	360
V/V(fpm)	205	410	615	820	1025	1230

*Min climb of 205 ft/NM to 8600 - Controlling Obstacle Unk

CAUTION: FAC 91' from Rwy cntrln at 3000.

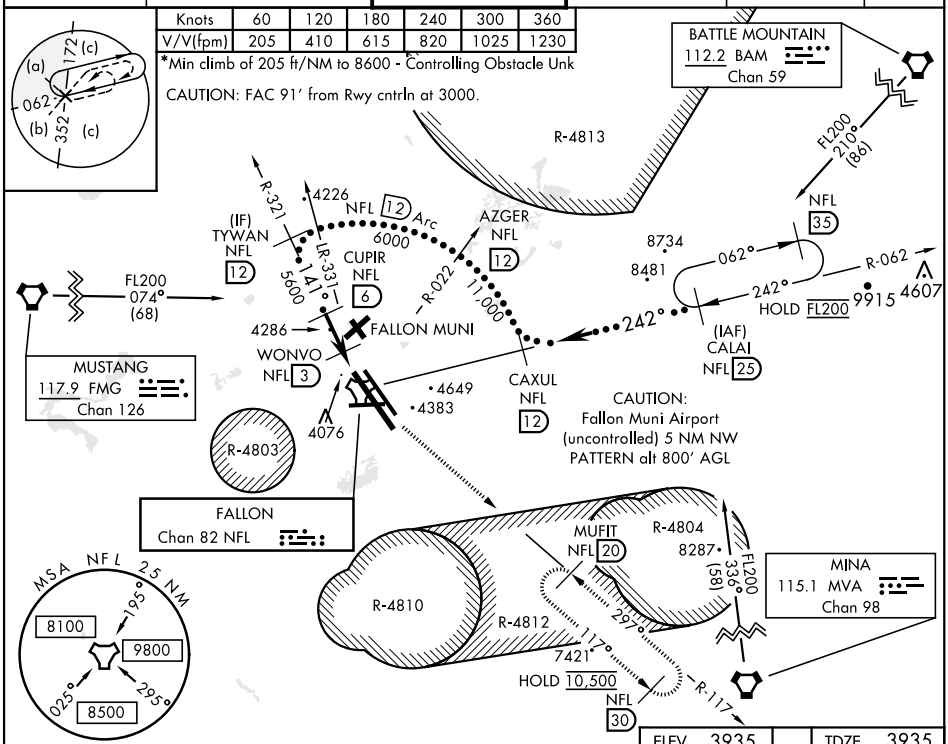

CATEGORY	C	D	E
S-13R *	4340-1⅛ 405 (500-1⅛)		
S-13R	4440-1⅜ 505 (600-1⅜)		
C CIRCLING	4700-2¼ 765 (800-2¼)	4920-3 985 (1000-3)	4960-3 1025 (1100-3)

FALLON, NEVADA
Amdt 4 19MAY22

39°25'N-118°42'W

FALLON NAS (VAN VOORHIS FLD) (KNFL)

HI-TACAN Z RWY 13R

SW-4, 28 DEC 2023 to 25 JAN 2024

SW-4, 28 DEC 2023 to 25 JAN 2024