LOC I-AST	APP CRS	Rwy ldg	4780
109.5	261°	TDZE	14
		Apt Elev	14

ILS RWY 26
ASTORIA RGNL (AST)

DME required for procedure entry.

Rwy 26 helicopter visibility reduction below ¾ SM NA. Inoperative table does not apply.

MALSR

MISSED APPROACH: Climb to 1500 then climbing right turn to 2900 direct AST VOR/DME and hold.

ASOS	SEATTLE CENTER	UNICOM
135.375	124.2 317.6	122.8 (CTAF) L

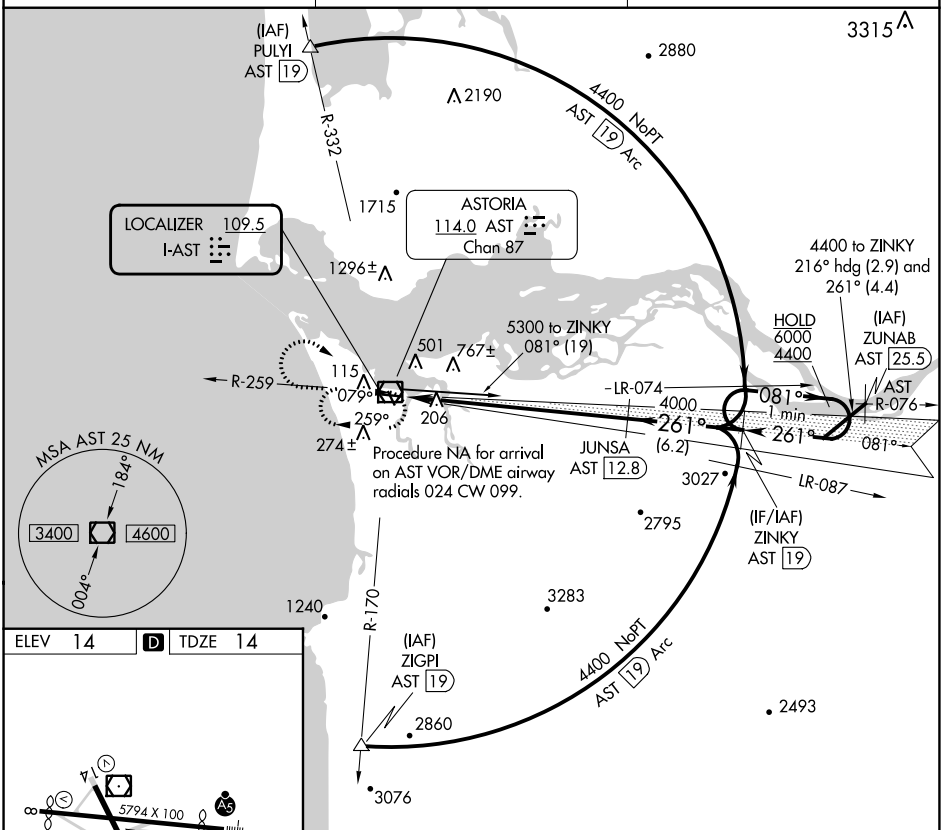

ELEV 14 D TDZE 14

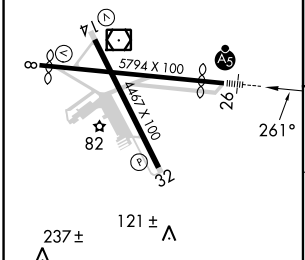

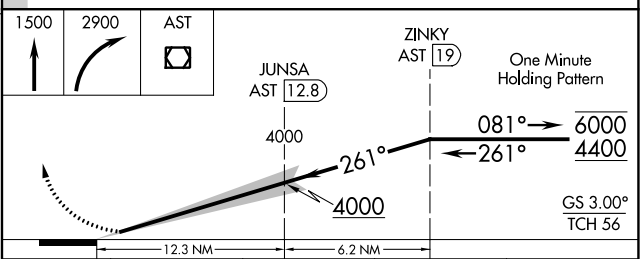

CATEGORY	A	B	C	D
S-ILS 26	264-1 250 (300-1)			

REIL Rwy 8 L
REIL Rwy 14
MIRL Rwys 8-26 and 14-32 L

NW-1, 28 DEC 2023 to 25 JAN 2024
NW-1, 28 DEC 2023 to 25 JAN 2024