WAAS CH 72999 W15A	APP CRS 154°	Rwy ldg 5199 TDZE 4218 Apt Elev 4218

RNAV (GPS) RWY 15
KIT CARSON COUNTY (ITR)

RNP APCH - GPS.

For uncompensated Baro-VNAV systems, LNAV/VNAV NA below -23°C or above 54°C.

MISSED APPROACH: Climb to 4700 then climbing right turn to 7000 direct MIXTU and hold.

ASOS	DENVER CENTER	UNICOM
135.225	132.7 226.675	122.8 (CTAF) L

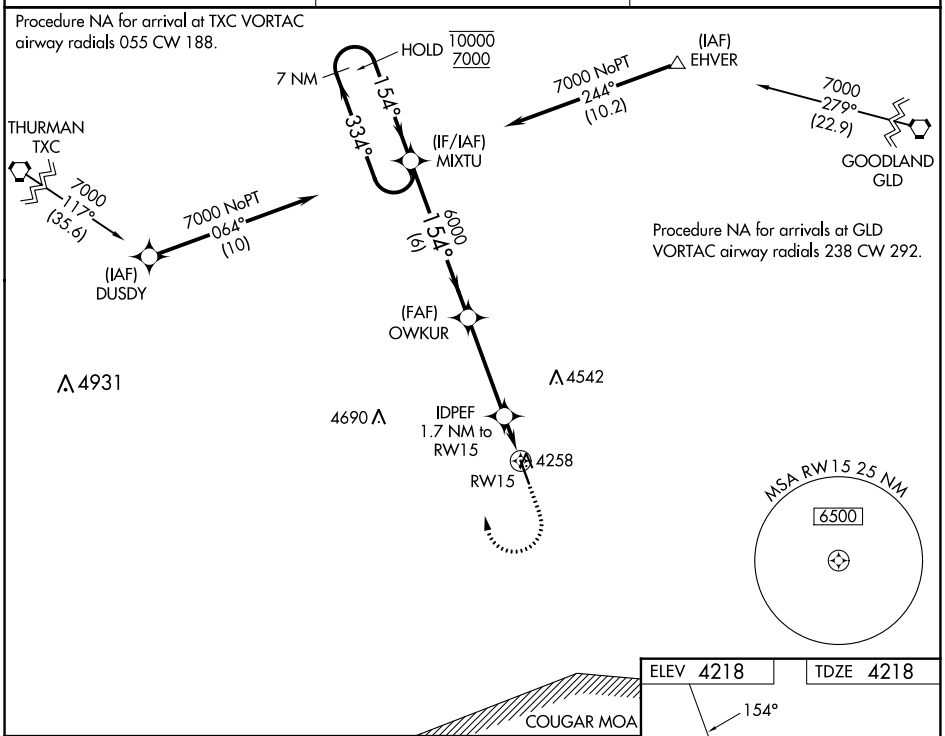

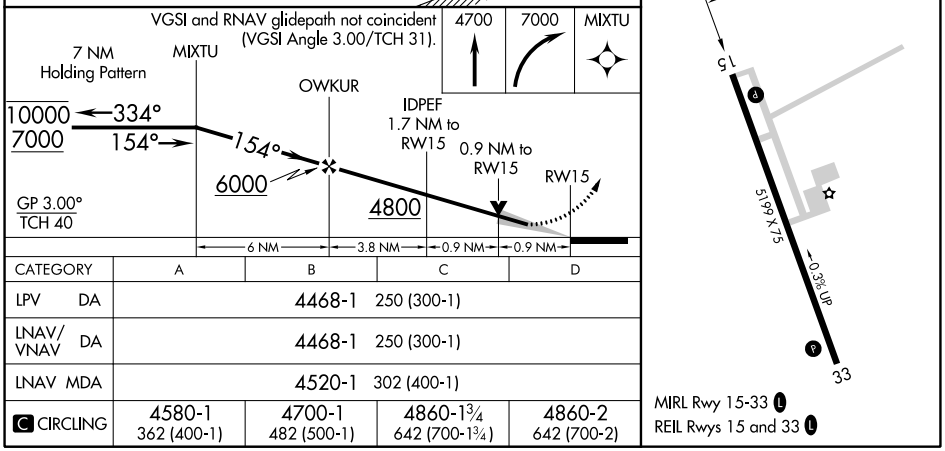

CATEGORY	A	B	C	D
LPV DA	4468-1 250 (300-1)			
LNAV/VNAV DA	4468-1 250 (300-1)			
LNAV MDA	4520-1 302 (400-1)			
C CIRCLING	4580-1 362 (400-1)	4700-1 482 (500-1)	4860-1¾ 642 (700-1¾)	4860-2 642 (700-2)

SW-1, 30 NOV 2023 to 28 DEC 2023

SW-1, 30 NOV 2023 to 28 DEC 2023