HI-TACAN RWY 1

TACAN MTC Chan 64	APCH CRS 018°	Rwy ldg 9000 THRE 579 Arpt Elev 580	AL-276 [USAF]	SELFRIDGE ANGB (KMTC)

T * When ALS inop, increase vis to 1⅝ miles.
** Circling not authorized W of Rwy 01-19.

SALS A2

MISSED APPROACH: Climb to 4000 on MTC R-007 to CASKO and hold, continue climb-in-hold to 4000.

ATIS	APP CON	TOWER *	GND CON	CLNC DEL
125.325 270.1	119.6 318.2	120.15 (CTAF) L 225.4	128.3 275.8	128.3 275.8

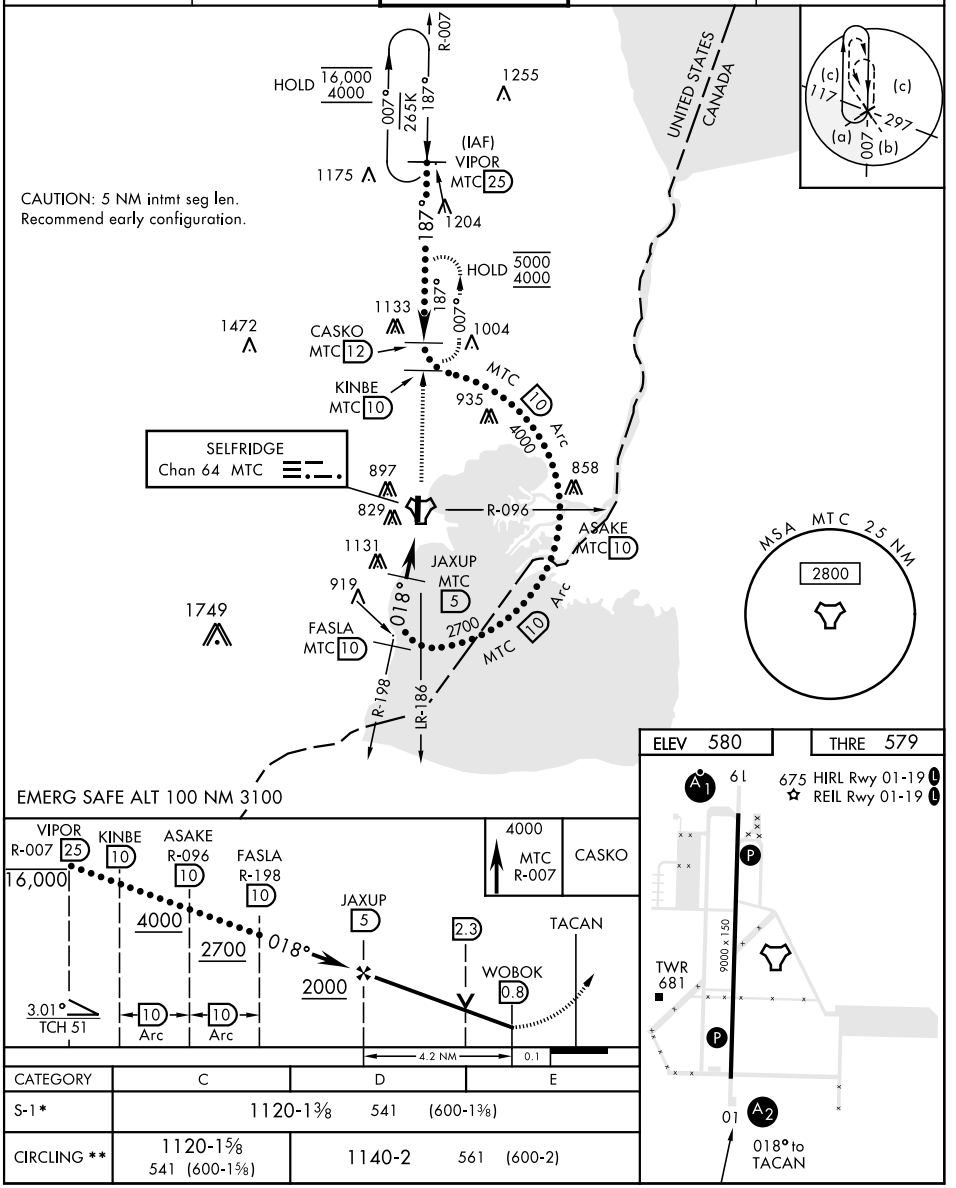

CATEGORY	C	D	E
S-1*	1120-1⅜ 541 (600-1⅜)		
CIRCLING **	1120-1⅝ 541 (600-1⅝)	1140-2 561 (600-2)	