MT. CLEMENS, MICHIGAN

HI-ILS or LOC/DME RWY 1

LOC I-RFB	APCH CRS	Rwy ldg / THRE / Arpt Elev
110.1	007°	9000 / 579 / 580

AL-276 [USAF]

SELFRIDGE ANGB (KMTC)

T * When ALS inop, increase RVR to 50 and vis to 1 mile.
** When ALS inop, increase vis to 1⅜ miles.
*** Circling not authorized W of Rwy 01-19.

SALS A2

MISSED APPROACH: Climb to 4000 on MTC R-007 to CASKO and hold, continue climb-in-hold to 4000.

ATIS	APP CON	TOWER ★	GND CON	CLNC DEL
125.325 270.1	119.6 318.2	120.15 (CTAF) L 225.4	128.3 275.8	128.3 275.8

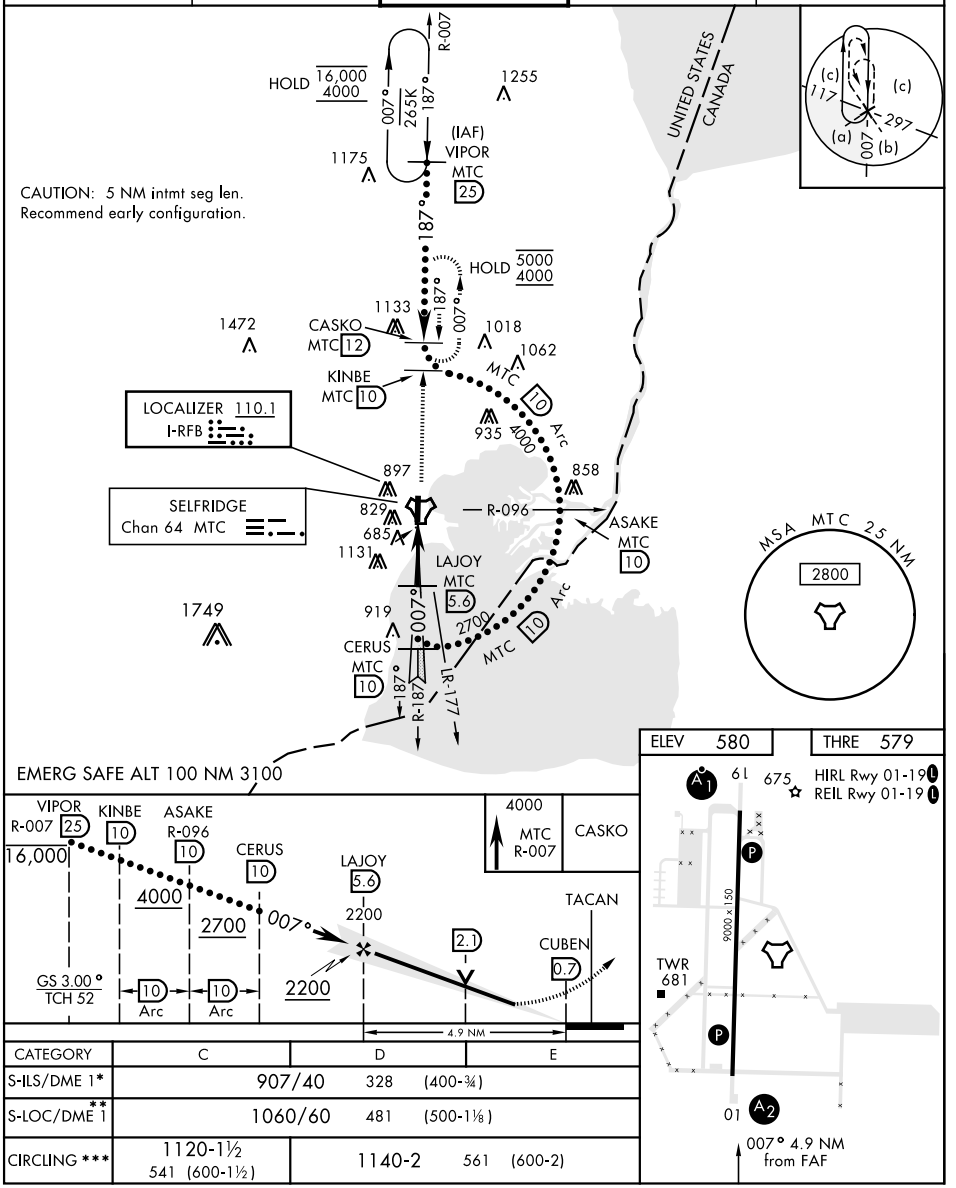

CATEGORY	C	D	E
S-ILS/DME 1*	907/40 328 (400-¾)		
S-LOC/DME 1**	1060/60 481 (500-1⅛)		
CIRCLING ***	1120-1½ 541 (600-1½)	1140-2 561 (600-2)	

MT. CLEMENS, MICHIGAN 42°37′N-82°50′W SELFRIDGE ANGB (KMTC)

Amdt 2 23AUG12

HI-ILS or LOC/DME RWY 01

EC-1, 30 NOV 2023 to 28 DEC 2023