APP CRS	Rwy ldg	6503
025°	TDZE	6381
	Apt Elev	6415

RNAV (GPS) RWY 3
MEEKER COULTER FLD (EEO)

RNP APCH.

-25°C

MISSED APPROACH: Climbing right turn to 11000 direct ZALIS and hold.

ASOS	DENVER CENTER	UNICOM
135.525	134.5 327.8	122.8 (CTAF) L

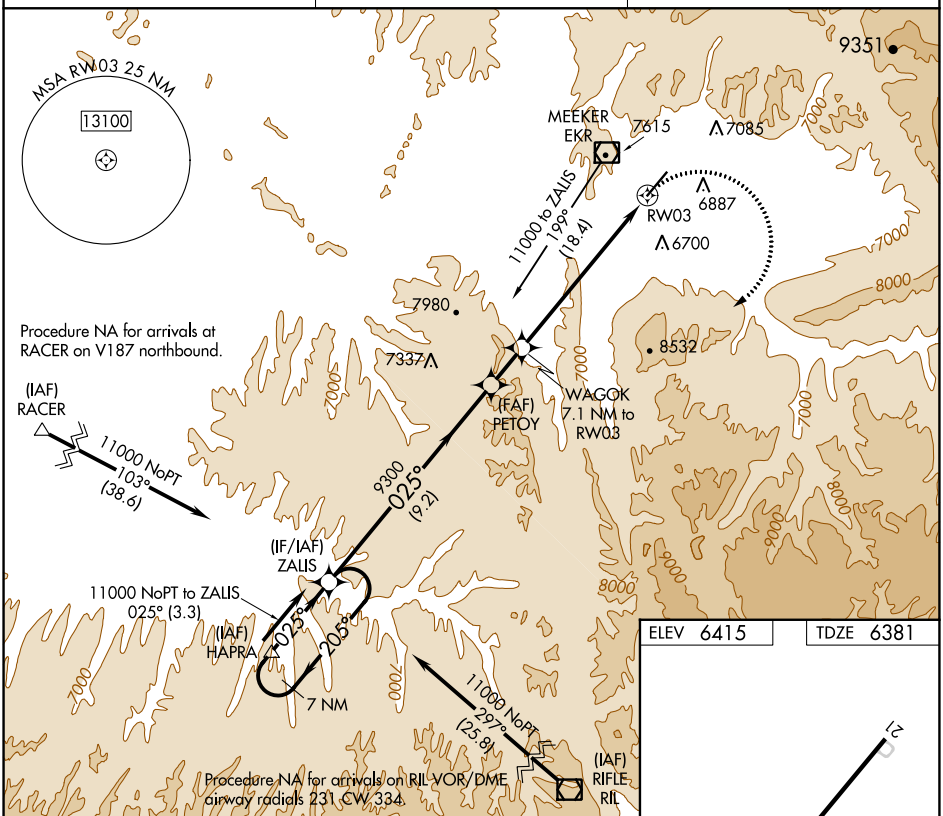

ELEV 6415 TDZE 6381

Visual Segment - Obstacles.

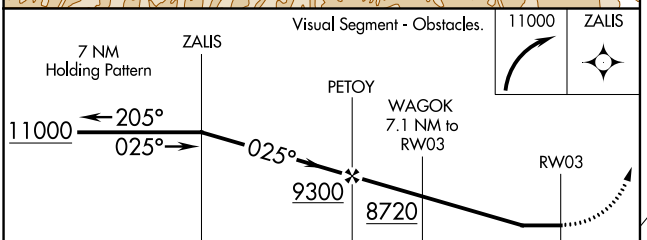

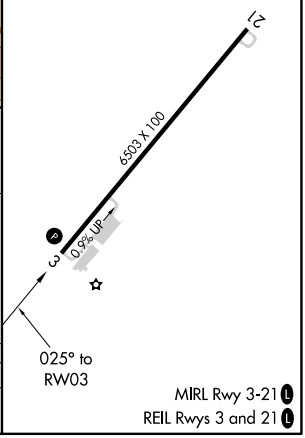

MIRL Rwy 3-21 L
REIL Rwys 3 and 21 L

CATEGORY	A	B	C	D
LNAV MDA	8160-1¼ 1779 (1800-1¼)	8160-1½ 1779 (1800-1½)	8160-3 1779 (1800-3)	NA

SW-1, 05 OCT 2023 to 02 NOV 2023

SW-1, 05 OCT 2023 to 02 NOV 2023