# ILS or LOC RWY 26L
## GERALD R FORD INTL (GRR)

| LOC I-GRR | APP CRS | Rwy ldg | 10001 |
|---|---|---|---|
| 109.7 | 267° | TDZE | 790 |
| | | Apt Elev | 794 |

For inop ALS increase S-LOC 26L Cat C/D visibility to 1⅝ SM.
* RVR 1800 authorized with use of FD or AP or HUD to DA.

MALSR

MISSED APPROACH: Climb to 1300 then climbing left turn to 3000 direct VIO VOR/DME and hold, continue climb in hold to 3000.

| ATIS | GREAT LAKES APP CON ★ | | GRAND RAPIDS TOWER ★ | GND CON | CLNC DEL | UNICOM |
|---|---|---|---|---|---|---|
| 118.725 | 128.4 | 257.6 | 135.65 (CTAF) (L) 339.8 | 121.8 | 119.3 | 122.95 |

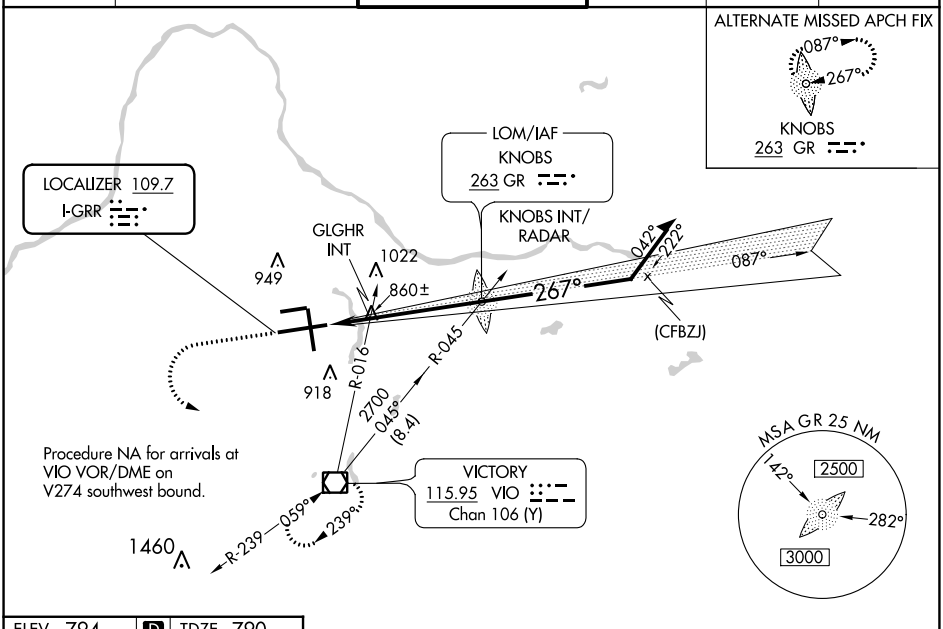


ELEV 794 (D) TDZE 790

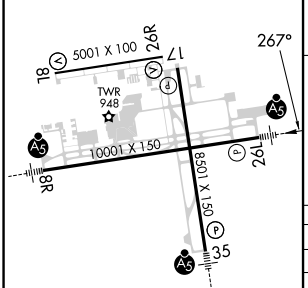


MIRL Rwy 8L-26R (L)
REIL Rwys 8L, 17 and 26R (L)
HIRL Rwys 8R-26L and 17-35 (L)

| FAF to MAP 5.7 NM | | | | | |
|---|---|---|---|---|---|
| Knots | 60 | 90 | 120 | 150 | 180 |
| Min:Sec | 5:42 | 3:48 | 2:51 | 2:17 | 1:54 |

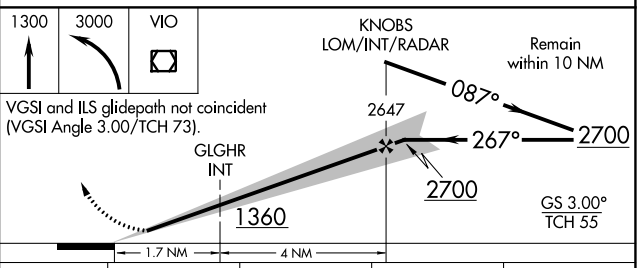


| CATEGORY | A | B | C | D |
|---|---|---|---|---|
| S-ILS 26L * | 990/24 200 (200-½) | | | |
| S-LOC 26L | 1360/24 570 (600-½) | | 1360-1¼ 570 (600-1¼) | |
| (C) CIRCLING | 1360-1 566 (600-1) | | 1360-1⅝ 566 (600-1⅝) | 1380-2 586 (600-2) |
| GLGHR INT MINIMUMS (DUAL VOR RECEIVERS REQUIRED) | | | | |
| S-LOC 26L | 1120/24 330 (400-½) | | 1120/26 330 (400-½) | |
| (C) CIRCLING | 1260-1 466 (500-1) | | 1340-1½ 546 (600-1½) | 1380-2 586 (600-2) |



EC-1, 05 OCT 2023 to 02 NOV 2023
EC-1, 05 OCT 2023 to 02 NOV 2023