LOS ALAMITOS, CALIFORNIA

VOR or TACAN RWY 22L

VORTAC SLI 115.7 Chan 104	APCH CRS 214°	Rwy ldg 8001 TDZE 35 Arpt Elev 35	AL-953 [USA]	LOS ALAMITOS AAF (KSLI)

DME required.

* When ALS inop, increase vis CAT D ¼ mile.
** Circling not authorized N of Rwy 4L-22R.

SALSF

MISSED APPROACH: Climb to 1800, then climbing left turn to 3000 via SLI VORTAC R-058 to AHEIM INT and hold.

ATIS ★	SOCAL APP CON	TOWER★	GND CON	ASR/ PAR
118.875 379.975	125.35 316.125	123.85 251.15	126.95 257.95	

When Los Alamitos altimeter setting not available, use Santa Ana altimeter setting.

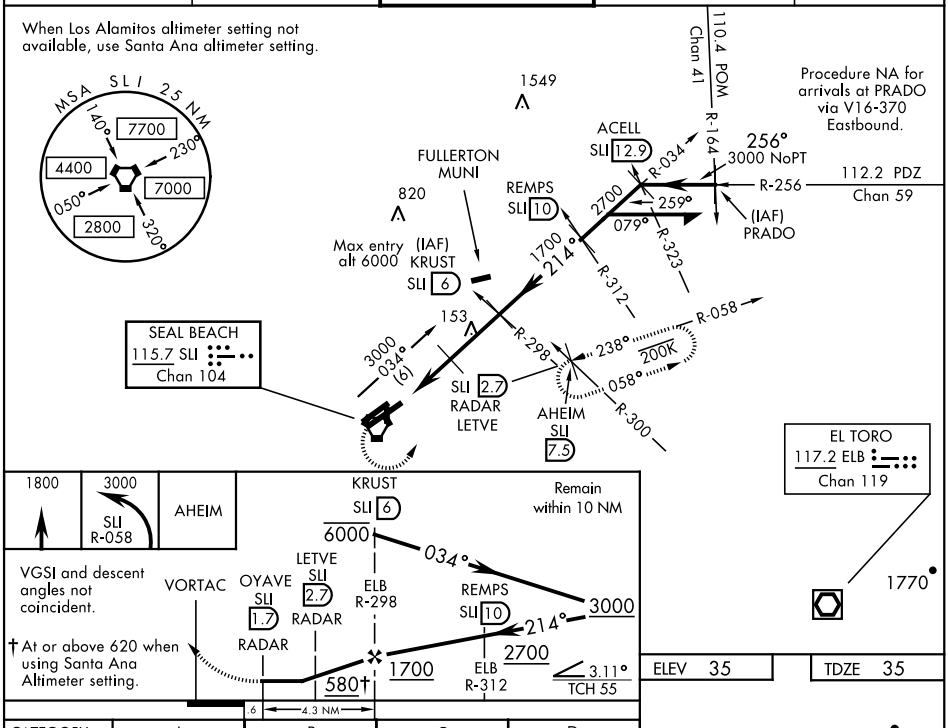

ELEV 35 | TDZE 35

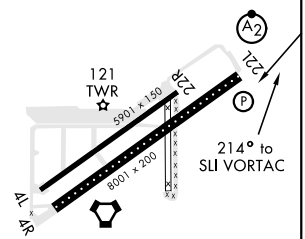

CATEGORY	A	B	C	D
S-22L *	440- ¾ 405 (500-¾)		440-1 405 (500-1)	440-1¼ 405 (500-1¼)
CIRCLING **	440-1 405 (500-1)	500-1 465 (500-1)	500-1½ 465 (500-1½)	600-2 565 (600-2)
WITHOUT DME or RADAR				
S-22L	580- ¾ 545 (600-¾)		580-1 ¼ 545 (600-1¼)	580-1½ 545 (600-1½)
CIRCLING **	580-1 545 (600-1)		580-1½ 545 (600-1½)	600-2 565 (600-2)
SANTA ANA ALTIMETER SETTING MINIMUMS				
S-22L *	480- ¾ 445 (500-¾)		480-1 445 (500-1)	480-1½ 445 (500-1½)
CIRCLING **	480-1 445 (500-1)	540-1 505 (600-1)	540-1½ 505 (600-1½)	640-2 605 (700-2)
SANTA ANA ALTIMETER SETTING WITHOUT DME or RADAR				
S-22L	620- ¾ 585 (600-¾)		620-1¼ 585 (600-1¼)	620-1¾ 585 (600-1¾)
CIRCLING **	620-1 585 (600-1)		620-1½ 585 (600-1½)	640-2 605 (700-2)

HIRL Rwy 4R-22L
MIRL Rwy 4L-22R
REIL Rwy 22L

FAF to MAP 4.3 NM					
Knots	60	90	120	150	180
Min:Sec	4:18	2:52	2:09	1:43	1:26

SW-3, 05 OCT 2023 to 02 NOV 2023