LOS ALAMITOS, CALIFORNIA

RNAV (GPS) RWY 22L

APCH CRS	Rwy ldg	8001
223°	TDZE	35
	Arpt Elev	35

AL-953 (USA)

LOS ALAMITOS AAF (KSLI)

T ANA

* When ALS inop, increase CAT D vis to 1 mile.
** When ALS inop using SANTA ANA altimeter setting, increase CAT D vis to 1 1/8 mile.
*** Circling not authorized N of Rwy 4L-22R.

SALS A2

MISSED APPROACH: Climb to 500 then climbing left turn to 2100 direct ALBAS and hold.

ATIS★	SOCAL APP CON	TOWER★	GND CON	ASR/PAR
118.875 379.975	125.35 316.125	123.85 (CTAF) 251.15	126.95 257.95	

When Los Alamitos altimeter setting not available, use Santa Ana altimeter setting.

Procedure NA for arrivals on POM VORTAC airway R-112 CW R-254.

VDP NA when using Santa Ana altimeter setting.

DME/DME RNP 0.3 N/A.

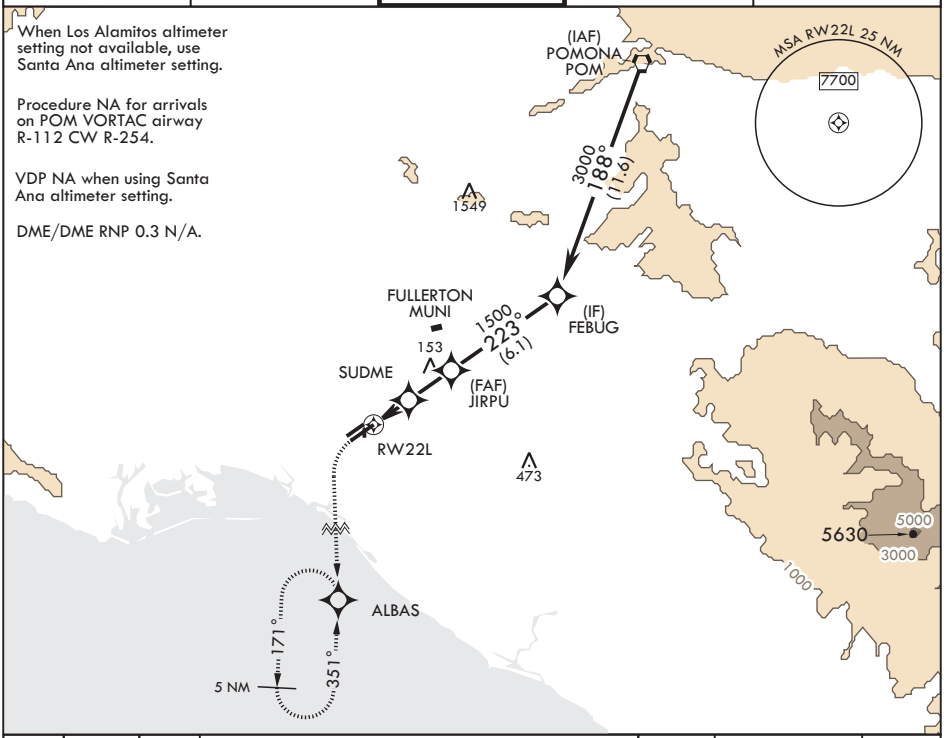

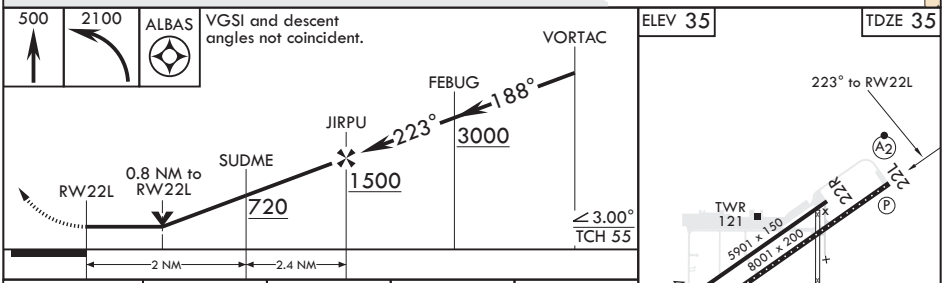

ELEV 35 TDZE 35

REIL Rwy 22L
HIRL Rwy 4R-22L
MIRL Rwy 4L-22R

CATEGORY	A	B	C	D
LNAV MDA*	380-¾ 345 (400-¾)			
C CIRCLING***	440-1 405 (500-1)	500-1 465 (500-1)	560-1½ 525 (600-1½)	680-2 645 (700-2)
SANTA ANA ALTIMETER SETTING MINIMUMS				
LNAV MDA**	420-¾ 385 (400-¾)		420-⅞ 385 (400-⅞)	
C CIRCLING***	480-1 445 (500-1)	540-1 505 (600-1)	600-1½ 565 (600-1½)	720-2 685 (700-2)