PORTLAND, OREGON

HI-TACAN RWY 10R

TACAN CBU Chan 29	APCH CRS 106°	Rwy ldg 11,000 TDZE 24 Arpt Elev 31	AL-330 [USAF]	PORTLAND INTL (KPDX)

* When ALS inop, increase CAT E vis to 1¼ miles.

ALSF-2

MISSED APPROACH: Climb to 4000 on CBU TACAN R-099 to WITTY/CBU 10 DME and hold, continue climb in holding.

ATIS	APP CON	TOWER	GND CON	CLNC DEL
128.35 269.9	118.1 284.6 (100°-279°) 124.35 299.2 (280°-099°)	118.7 257.8 Rwy 10L-28R 123.775 251.125 Rwy 3-21, 10R-28L	121.9 348.6	120.125 318.1

Procedure NA for arrival on BTG VORTAC airway radials 274 CW 329.

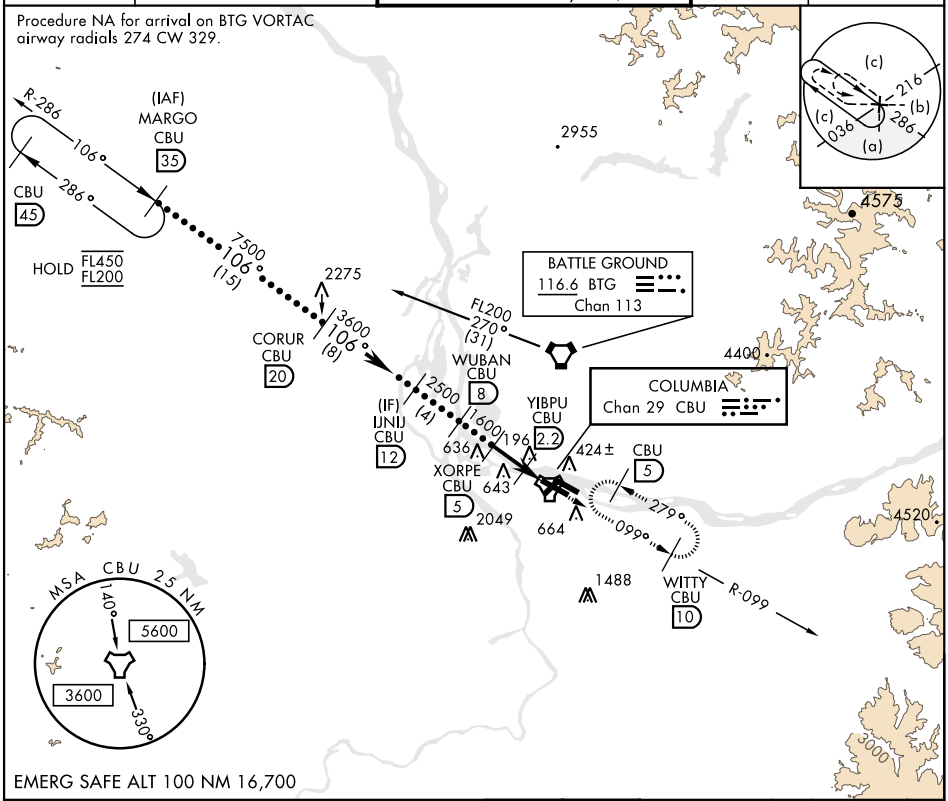

EMERG SAFE ALT 100 NM 16,700

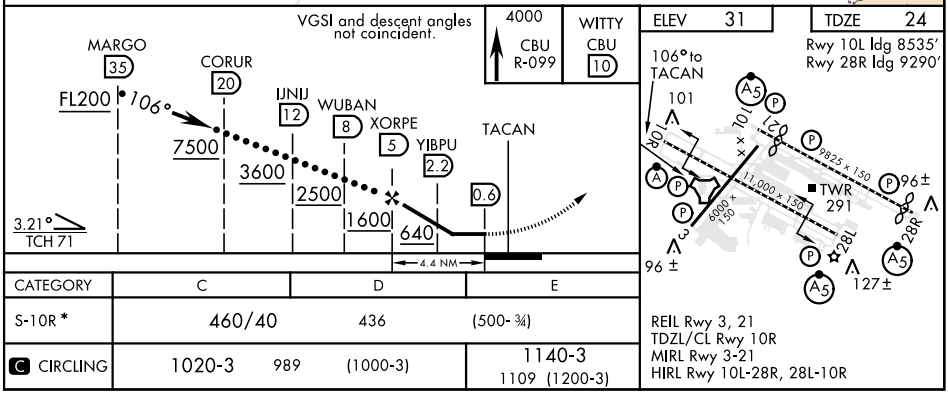

CATEGORY	C	D	E
S-10R *	460/40	436	(500- ¾)
C CIRCLING	1020-3	989 (1000-3)	1140-3 1109 (1200-3)

NW-1, 05 OCT 2023 to 02 NOV 2023