KNOXVILLE, TENNESSEE

# HI-ILS or LOC RWY 23L

| LOC/DME I-OXH | APCH CRS | Rwy ldg | 8600 |
|---|---|---|---|
| 110.75 | 231° | TDZE | 965 |
| Chan 44(Y) | | Arpt Elev | 986 |

AL-218 [USAF]

MC GHEE TYSON (KTYS)

DME or RADAR required.

MISSED APPROACH: Climb to 2000, then climbing right turn to 4000 on heading 240° VXV R-231 direct GROSS Int/29.1 DME and hold.

| ATIS | KNOXVILLE APP CON | KNOXVILLE TOWER | GND CON | CLNC DEL | ASR |
|---|---|---|---|---|---|
| 128.35 | 123.9 360.8 | 121.2 257.8 | 121.9 348.6 | 121.65 | |

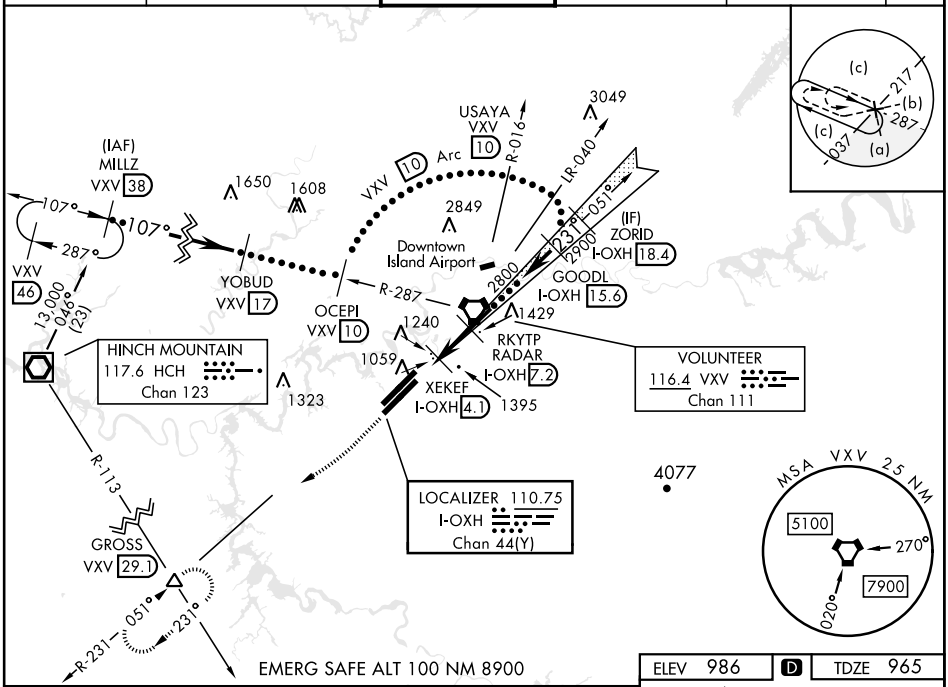


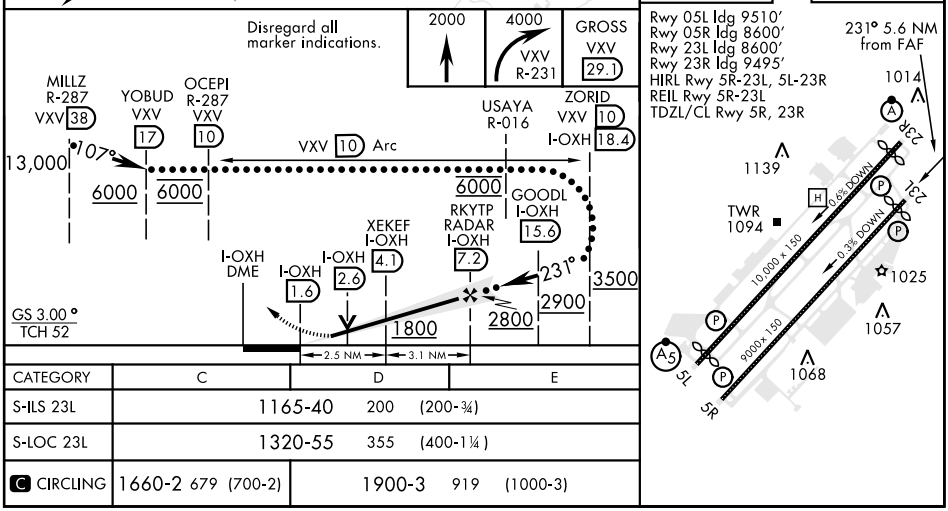


| CATEGORY | C | D | E |
|---|---|---|---|
| S-ILS 23L | 1165-40 200 (200-¾) | | |
| S-LOC 23L | 1320-55 355 (400-1¼) | | |
| C CIRCLING | 1660-2 679 (700-2) | 1900-3 919 (1000-3) | |

KNOXVILLE, TENNESSEE 35°49'N-84°00'W MC GHEE TYSON (KTYS)

Orig-A 21JUL16

HI-ILS or LOC RWY 23L



SE-1, 05 OCT 2023 to 02 NOV 2023