DOVER, DELAWARE

ILS or LOC or RNAV (GPS) RWY 19

DOVER AFB (KDOV)

SBAS CH 52208 W19A	APCH CRS 195°	Rwy ldg 9602 TDZE 23 Arpt Elev 29

AL-562 [USAF]

RNP APCH. RNAV1 - GPS or RADAR required for ILS, LOC

T
* When ALS inop, increase RVR to 40, vis to ¾ mile. RVR of 18 authorized with use of FD or AP or HUD to DA.
** When ALS inop, increase CAT AB RVR to 55, vis to 1 mile, CAT CDE vis to 1 3/8 miles.
*** When ALS inop, increase CAT AB RVR to 55, vis to 1 mile, CAT CD vis to 1 3/8 miles.

ALSF-1 A1

MISSED APPROACH: Climb to 2000 direct ANNUL and hold.

ALTERNATE MISSED APPROACH: Fly runway heading, climb and maintain 2000, expect radar vectors from ATC.

ATIS	APP CON	TOWER	GND CON	CLNC DEL
127.825 273.5	132.425 257.875	126.35 279.625	118.875 225.4	125.55 289.4

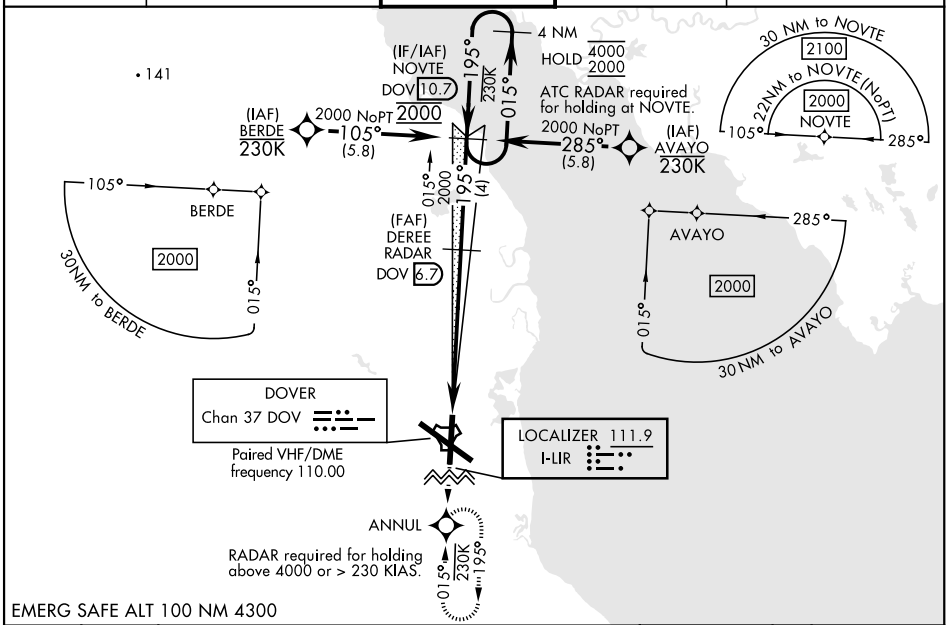

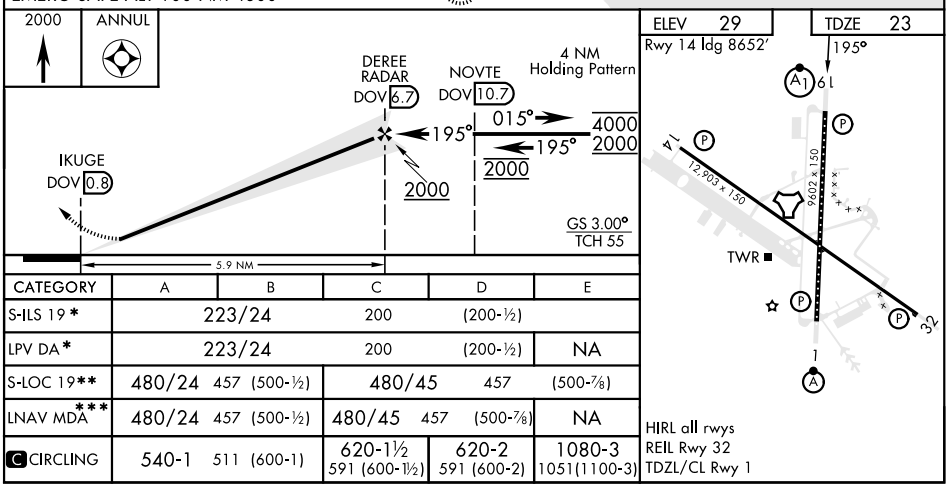

CATEGORY	A	B	C	D	E
S-ILS 19*	223/24		200	(200-½)	
LPV DA*	223/24		200	(200-½)	NA
S-LOC 19**	480/24 457 (500-½)		480/45 457 (500-⅞)		
LNAV MDA***	480/24 457 (500-½)		480/45 457 (500-⅞)		NA
C CIRCLING	540-1 511 (600-1)		620-1½ 591 (600-1½)	620-2 591 (600-2)	1080-3 1051(1100-3)

DOVER, DELAWARE

Amdt 3 10AUG23

39°08'N-75°28'W

DOVER AFB (KDOV)

ILS or LOC or RNAV (GPS) RWY 19

NE-3, 10 AUG 2023 to 07 SEP 2023