APP CRS	Rwy ldg	6300
006°	TDZE	6431
	Apt Elev	6451

RNAV (RNP) Z RWY 1

JACKSON HOLE (JAC)

RNP AR APCH.

For uncompensated Baro-VNAV systems, procedure NA below -27°C or above 54°C.
Inop table does not apply to RNP 0.11* all Cats visibility.
For inop ALS, increase RNP 0.30* all Cats visibility to ⅞ SM.
Missed approach requires RNP less than 1.0.

-22°C

MALS

MISSED APPROACH: Climb to 14000 on track 007° to UBEVE and track 007° to QUIRT and track 088° to DNW VOR/DME and hold, continue climb-in-hold to 14000.
* Missed approach requires minimum climb of 330 feet per NM to 8200; if unable to meet climb gradient, see RNAV (RNP) Y RWY 1.

D-ATIS	SALT LAKE CENTER	JACKSON TOWER*	GND CON	UNICOM
120.625	133.25 285.6	118.075 (CTAF) L	124.55	122.95

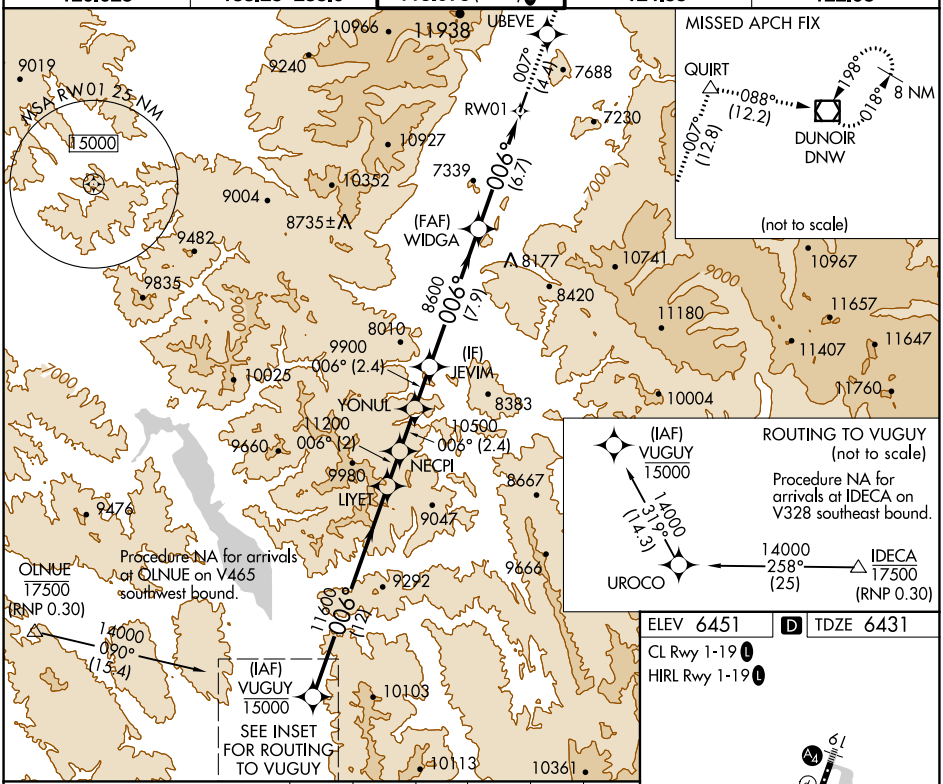

ELEV 6451	D	TDZE 6431

CL Rwy 1-19 L
HIRL Rwy 1-19 L

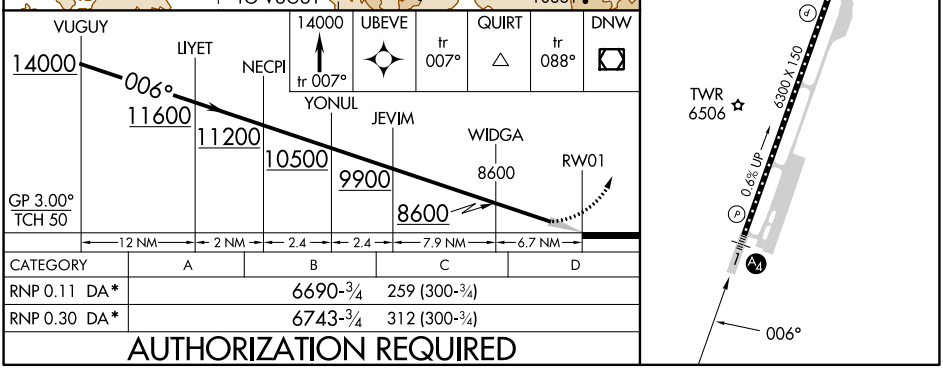

CATEGORY	A	B	C	D
RNP 0.11 DA*	6690-¾ 259 (300-¾)			
RNP 0.30 DA*	6743-¾ 312 (300-¾)			

AUTHORIZATION REQUIRED

NW-1, 10 AUG 2023 to 07 SEP 2023

NW-1, 10 AUG 2023 to 07 SEP 2023