TOPEKA, KANSAS

HI-TACAN RWY 31

TACAN FOE Chan 53	APCH CRS 304°	Rwy ldg 12,803 TDZE 1037 Arpt Elev 1078	AL-424 [USAF]	TOPEKA RGNL (KFOE)

✱ When ALS inop, increase CAT CDE vis to 1⅜ miles.	MALSR A5	MISSED APPROACH: Climbing left turn to 3000 via heading 190° and FOE TACAN R-213 to STANC/19 DME and hold.		
ATIS 128.25	KANSAS CITY CENTER 123.8 343.7	FORBES TOWER ★ 120.8 (CTAF) L 340.2	GND CON 118.425 275.8	UNICOM 122.95

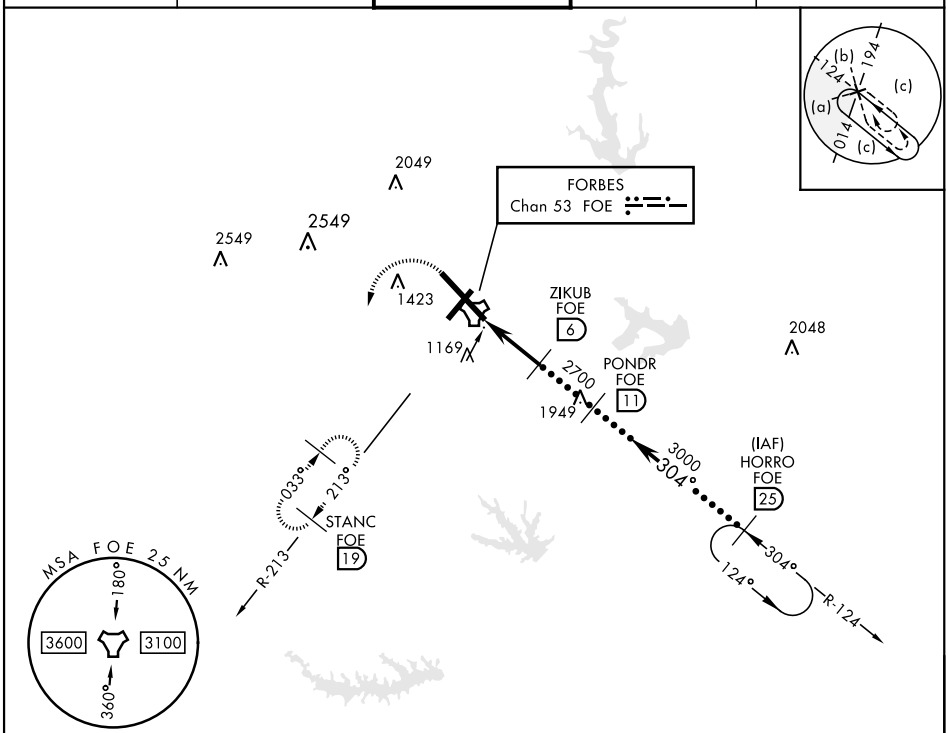

EMERG SAFE ALT 100 NM 3600

ELEV 1078	D	TDZE 1037

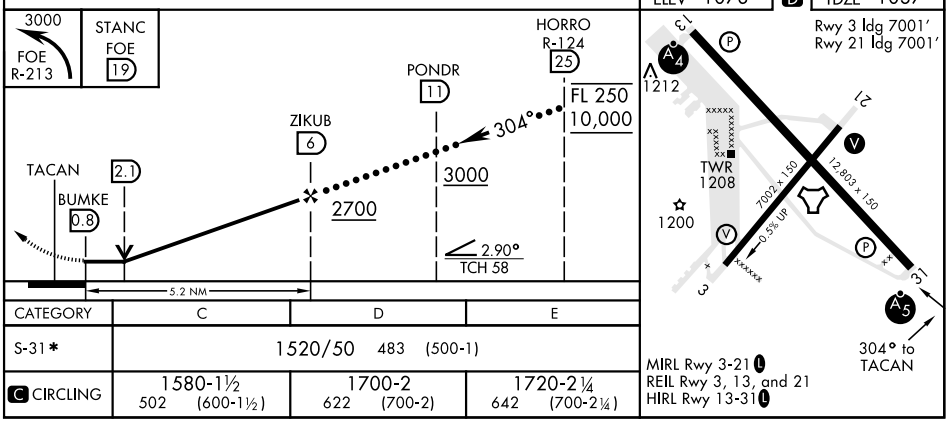

CATEGORY	C	D	E
S-31 ✱	1520/50 483 (500-1)		
C CIRCLING	1580-1½ 502 (600-1½)	1700-2 622 (700-2)	1720-2¼ 642 (700-2¼)

TOPEKA, KANSAS 38° 57′N-95° 40′W TOPEKA RGNL (KFOE)

Amdt 3A 08DEC16

HI-TACAN RWY 31

NC-2, 10 AUG 2023 to 07 SEP 2023