NEW ORLEANS, LOUISIANA

VOR/DME or TACAN Z RWY 4

NEW ORLEANS NAS JRB
(ALVIN CALLENDER FLD) (KNBG)

AL-630 [USN]

VORTAC HRV	APCH CRS	Rwy ldg 10,000
114.1	046°	TDZE -2
Chan 88		Arpt Elev 2

RNAV or ATC RADAR monitoring required.

* When ALS inop, increase CAT AB vis to 1 mile; CAT CD vis to 1¾ miles.

ALSF-1

MISSED APPROACH: Execute climbing right turn to 2100, intercept HRV R-154 to SULPA. Cross 10 DME at 2000. Hold at SULPA.

ATIS ★	APP CON	NAVY NEW ORLEANS TOWER ★	GND CON	CLNC DEL	ASR/PAR
279.55	123.85 256.9	123.8 340.2 (CTAF)	121.6 270.35	128.35 263.0	

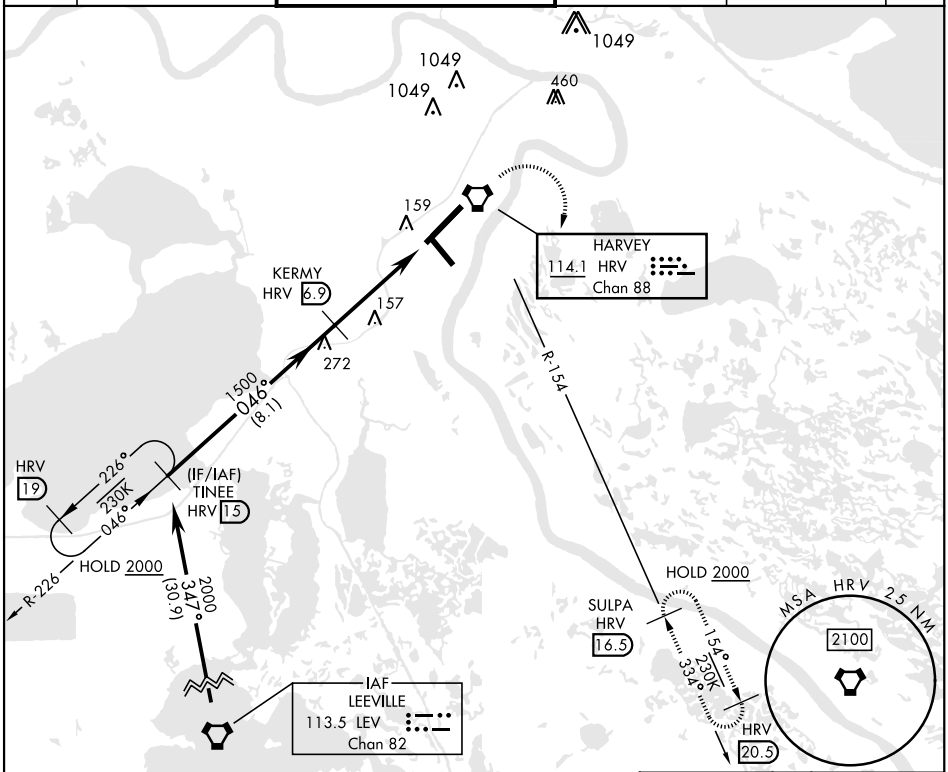

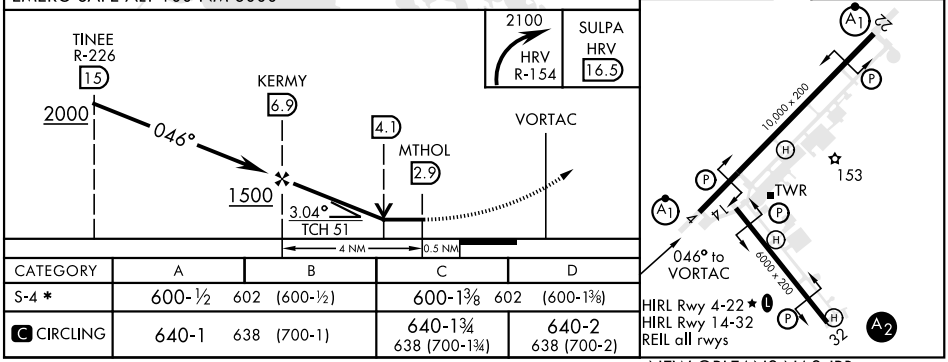

CATEGORY	A	B	C	D
S-4 *	600-½ 602 (600-½)		600-1⅜ 602 (600-1⅜)	
C CIRCLING	640-1 638 (700-1)		640-1¾ 638 (700-1¾)	640-2 638 (700-2)

29° 50′N-90° 02′W

NEW ORLEANS NAS JRB
(ALVIN CALLENDER FLD) (KNBG)
VOR/DME or TACAN Z RWY 4

SC-4, 13 JUL 2023 to 10 AUG 2023