TUCSON, ARIZONA

HI-TACAN Z RWY 30

TACAN DMA Chan 123	APCH CRS 299°	Rwy ldg 13,645 TDZE 2704 Arpt Elev 2704	AL-429 [USAF]	DAVIS-MONTHAN AFB (KDMA)

* When ALS inop, increase vis to 2 miles.
** Circling not authorized S of Rwy 12-30.

ALSF-1

MISSED APPROACH: Climb to 8000, intercept DMA TACAN R-310 to SHORR and hold, continue climb-in-holding to 8000.

ATIS ★	TUCSON APP CON	TOWER	GND CON	CLNC DEL
270.1	066°-274° 119.4 318.1 275°-065° 125.1 269.55	118.85 253.5	121.8 275.8	121.8 275.8

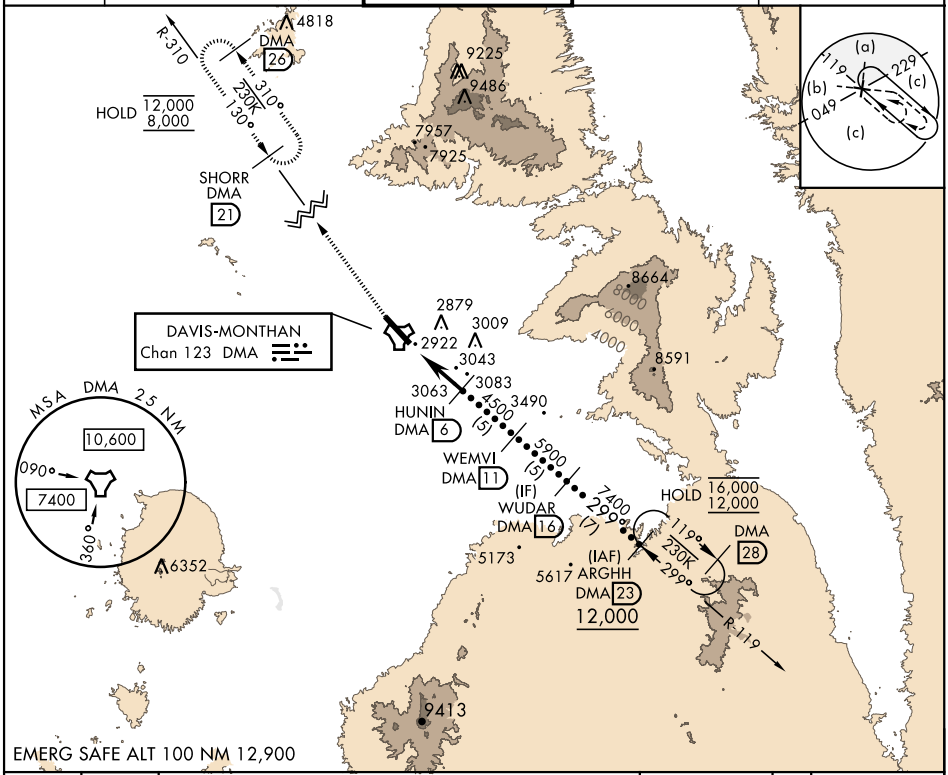

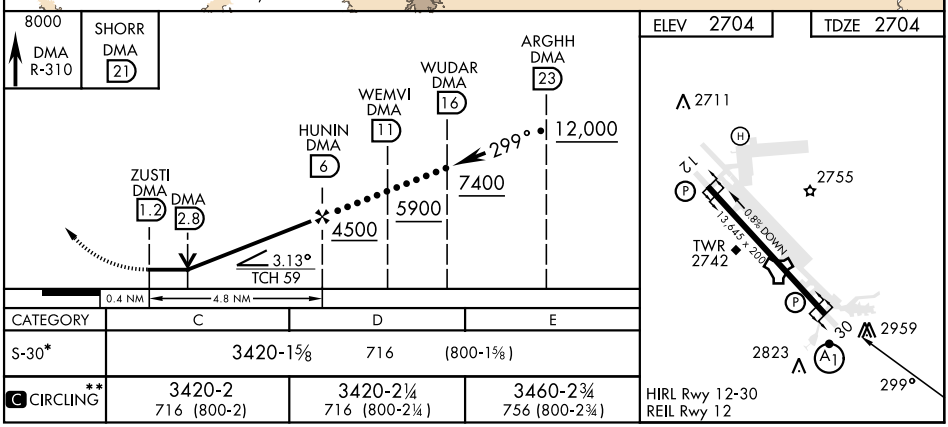

CATEGORY	C	D	E
S-30*	3420-1⅝ 716 (800-1⅝)		
C CIRCLING**	3420-2 716 (800-2)	3420-2¼ 716 (800-2¼)	3460-2¾ 756 (800-2¾)

TUCSON, ARIZONA 32°10′N-110°53′W DAVIS-MONTHAN AFB (KDMA)

Amdt 8 20APR23

HI-TACAN Z RWY 30

SW-4, 13 JUL 2023 to 10 AUG 2023

SW-4, 13 JUL 2023 to 10 AUG 2023