TUCSON, ARIZONA

HI-TACAN Z RWY 12

TACAN DMA Chan 123	APCH CRS 130°	Rwy ldg 13,645 TDZE 2615 Arpt Elev 2704	AL-429 [USAF]	DAVIS-MONTHAN AFB (KDMA)

RADAR required

T * Circling not authorized S of Rwy 12-30.

MISSED APPROACH: Climbing to 8000 intercept DMA TACAN R-120 to ACINI. Expect RADAR vectors.

ATIS★	TUCSON APP CON	TOWER	GND CON	CLNC DEL
270.1	125.1 269.55 (090°- 285°) 119.4 318.1 (286°- 089°)	118.85 253.5	121.8 275.8	121.8 275.8

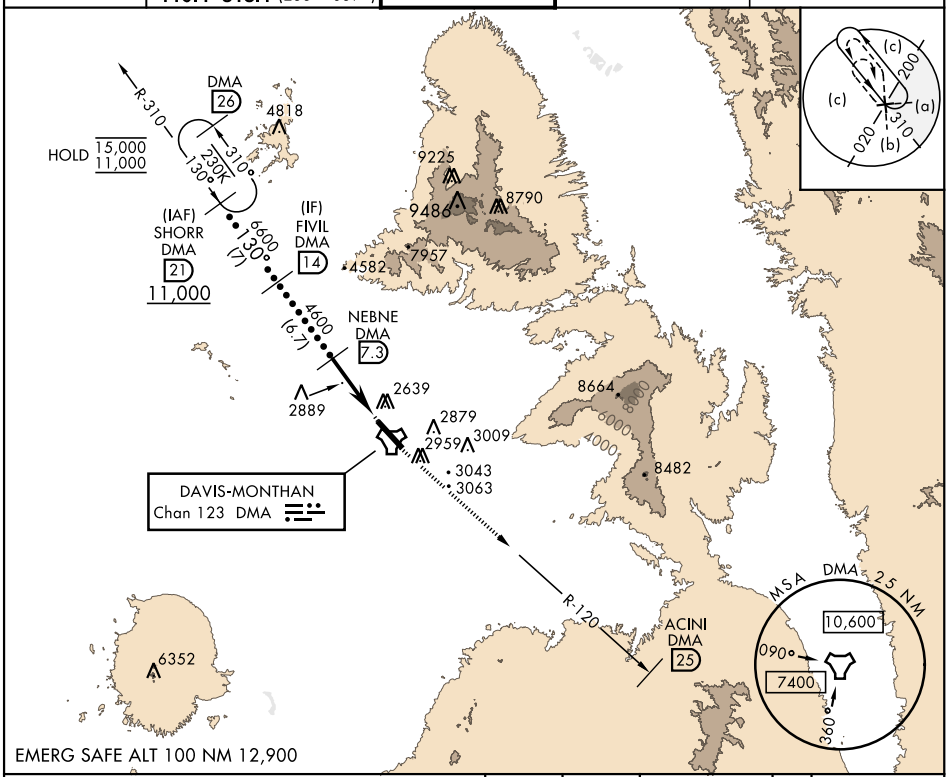

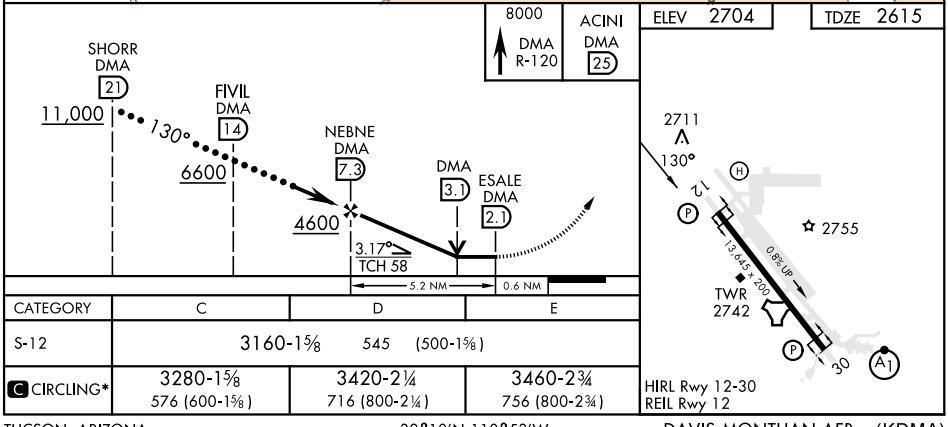

CATEGORY	C	D	E
S-12	3160-1⅝ 545 (500-1⅝)		
C CIRCLING*	3280-1⅝ 576 (600-1⅝)	3420-2¼ 716 (800-2¼)	3460-2¾ 756 (800-2¾)

TUCSON, ARIZONA 32°10′N-110°53′W DAVIS-MONTHAN AFB (KDMA)

Amdt 9 20APR23

HI-TACAN Z RWY 12

SW-4, 13 JUL 2023 to 10 AUG 2023

SW-4, 13 JUL 2023 to 10 AUG 2023