LOC/DME I-LHJ	APP CRS	Rwy ldg	8000
111.55	201°	TDZE	871
Chan 52 (Y)		Apt Elev	871

ILS RWY 20 (CAT II)

CENTRAL IL RGNL/BLOOMINGTON-NORMAL (BMI)

Procedure NA when tower closed.

ALSF-2

MISSED APPROACH: Climb to 1500 then climbing right turn to 3000 on heading 270° and on PNT VOR/DME R-214 to MCLEN INT/PNT 31 DME and hold.

ATIS	SAINT LOUIS APP CON	BLOOMINGTON TOWER ★	GND CON	UNICOM
135.35	128.725 256.9	124.6 (CTAF) L 269.575	121.65	122.95

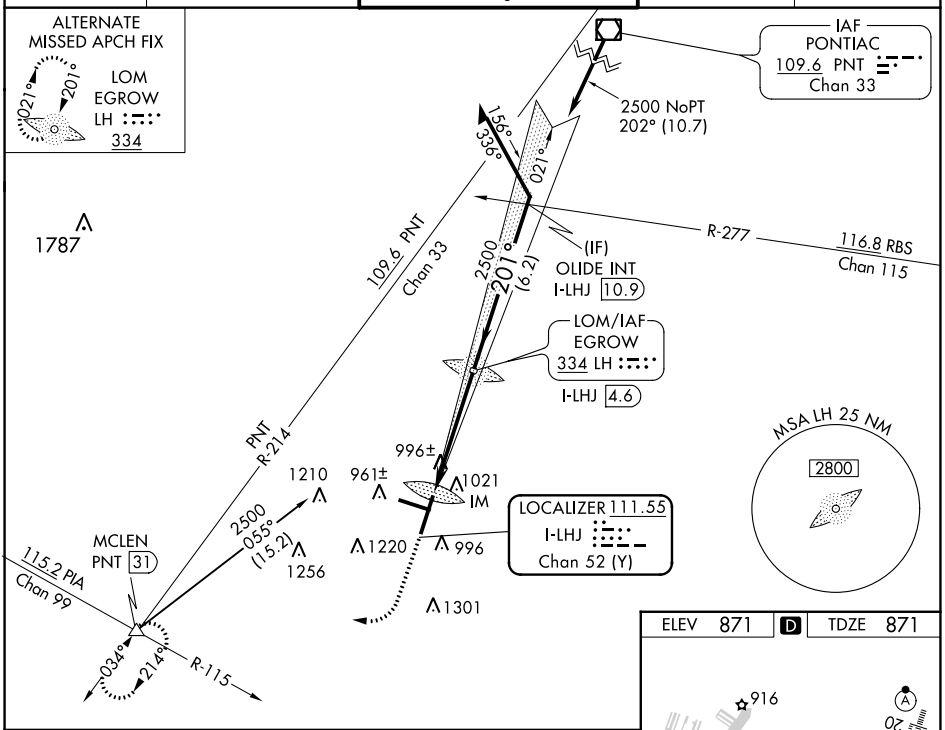

1500	3000	PNT	MCLEN
	hdg 270°	R-214	

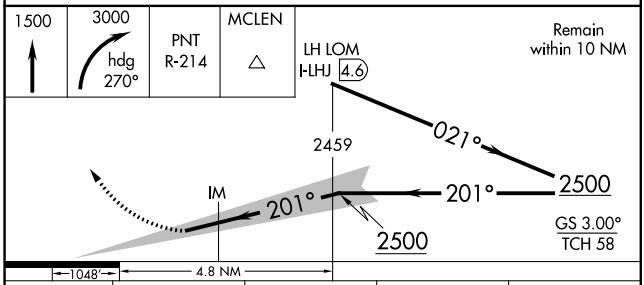

CATEGORY	A	B	C	D
S-ILS-20	RA 122/12 100 DA 971			

CATEGORY II ILS - SPECIAL AIRCREW & AIRCRAFT CERTIFICATION REQUIRED

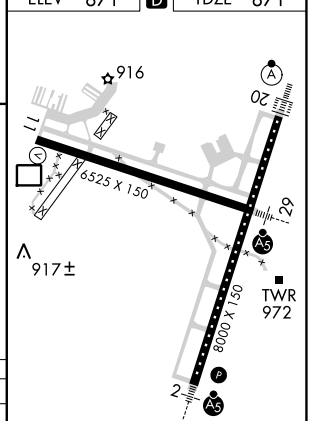

TDZ/CL Rwy 20 L
HIRL Rwys 2-20 and 11-29 L

EC-3, 15 JUN 2023 to 13 JUL 2023

EC-3, 15 JUN 2023 to 13 JUL 2023