

SC-2, 18 MAY 2023 to 15 JUN 2023

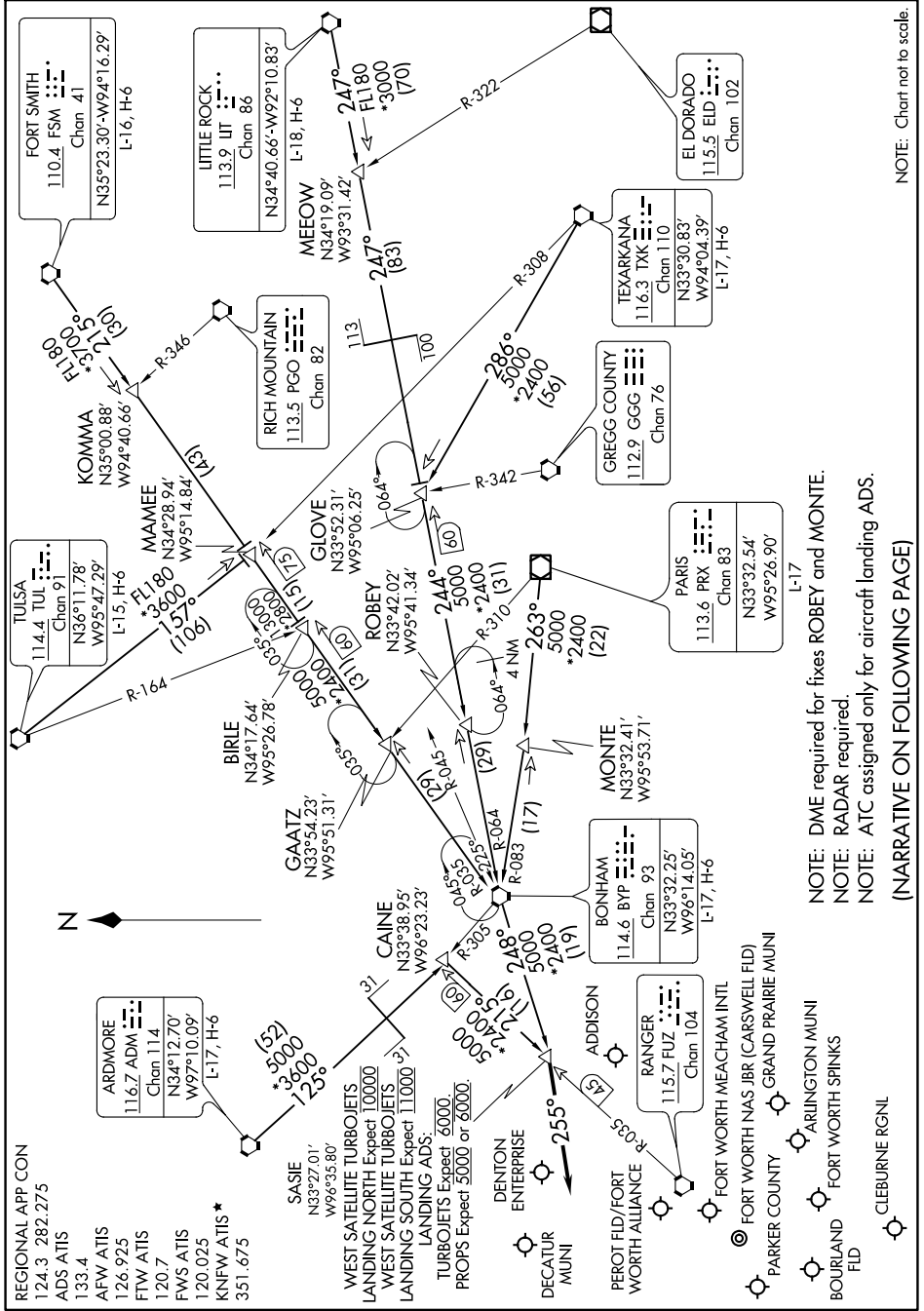

NOTE: Chart not to scale.

NOTE: DME required for fixes ROBEY and MONTE.  
NOTE: RADAR required.  
NOTE: ATC assigned only for aircraft landing ADS.  
**(NARRATIVE ON FOLLOWING PAGE)**

SC-2, 18 MAY 2023 to 15 JUN 2023