| WAAS CH 50312 W35A | APP CRS 347° | Rwy ldg 5002<br>TDZE 295<br>Apt Elev 295 |
|---|---|---|

# RNAV (GPS) RWY 35
## TACOMA NARROWS (TIW)

RNP APCH.

Baro-VNAV NA when using McChord Fld altimeter setting. For uncompensated Baro-VNAV systems, LNAV/VNAV NA below -15°C (5°F) or above 48°C (118°F). Circling NA east of Rwy 17-35. When local altimeter setting not received, use McChord Fld altimeter setting and increase all DA 25 feet and all MDA 40 feet.

MISSED APPROACH: Climb to 4000 direct ECAZA and left turn via 230° track to CARRO and hold, continue climb-in-hold to 4000.

| ATIS | SEATTLE APP CON | TACOMA TOWER ★ | GND CON | UNICOM |
|---|---|---|---|---|
| 124.05 | 120.1 290.9 | 118.5 (CTAF) L 253.5 | 121.8 | 122.95 |

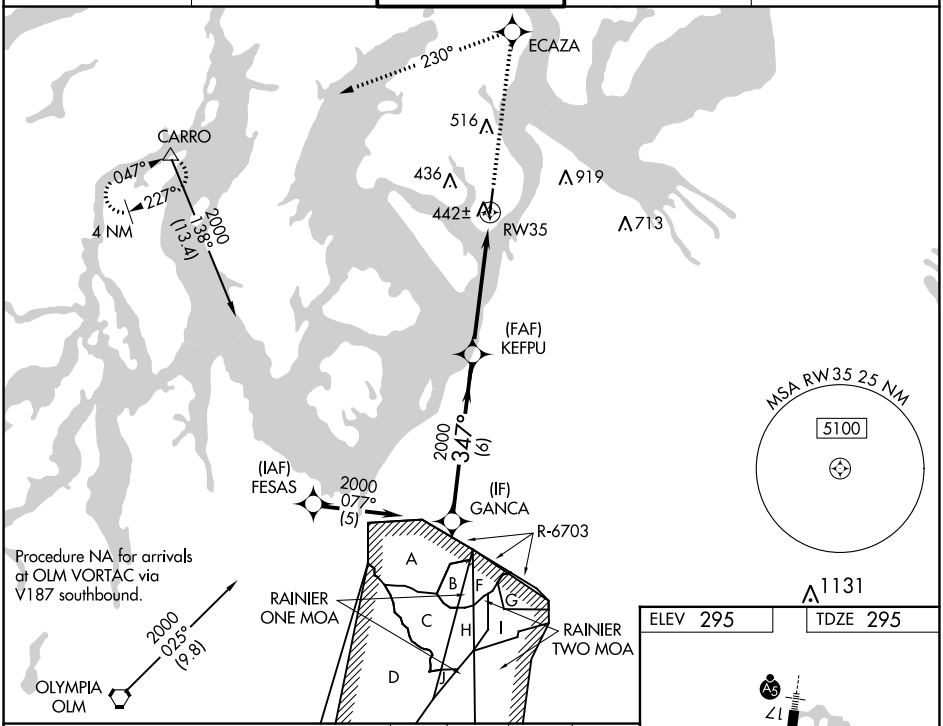


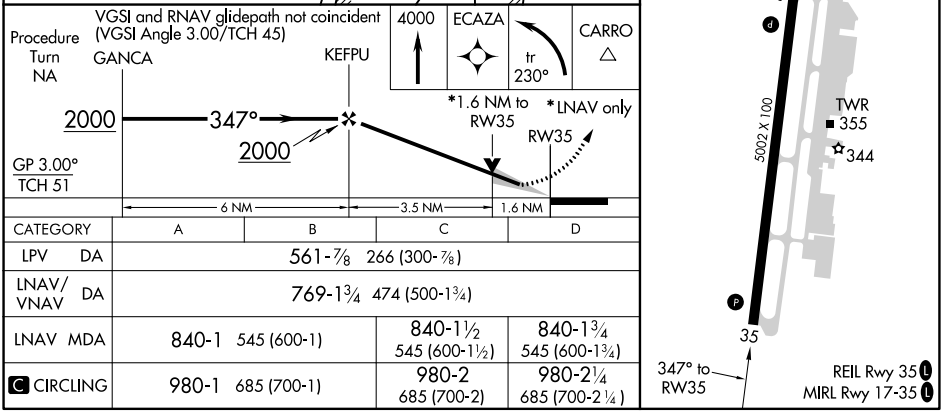


| CATEGORY | A | B | C | D |
|---|---|---|---|---|
| LPV DA | 561-⅞ 266 (300-⅞) | | | |
| LNAV/VNAV DA | 769-1¾ 474 (500-1¾) | | | |
| LNAV MDA | 840-1 545 (600-1) | | 840-1½ 545 (600-1½) | 840-1¾ 545 (600-1¾) |
| C CIRCLING | 980-1 685 (700-1) | | 980-2 685 (700-2) | 980-2¼ 685 (700-2¼) |