OXNARD, CALIFORNIA

TACAN Z RWY 3

POINT MUGU NAS
(NAVAL BASE VENTURA CO)(KNTD)

TACAN	APCH CRS	Rwy ldg	11,102
NTD Chan 43	026°	TDZE	10
		Arpt Elev	13

AL-925 [USN]

T *When ALS inop, increase CAT AB vis to 1 mile, CAT CDE vis to 1⅜ miles.
**Circling not authorized E of Rwy 3-21.

SALSF A2

MISSED APPROACH: Climbing left turn to 2600. Intercept the NTD TACAN R-228, then via NTD R-228 to ZERGI, Arc SW of NTD via the 15 DME arc to RCHEE and hold.

ATIS ★	POINT MUGU APP CON	POINT MUGU TOWER ★	GND CON	CLNC DEL	ASR/PAR
125.55 363.05	128.65 307.275	124.85 290.375	121.6 360.2	120.75 279.55	

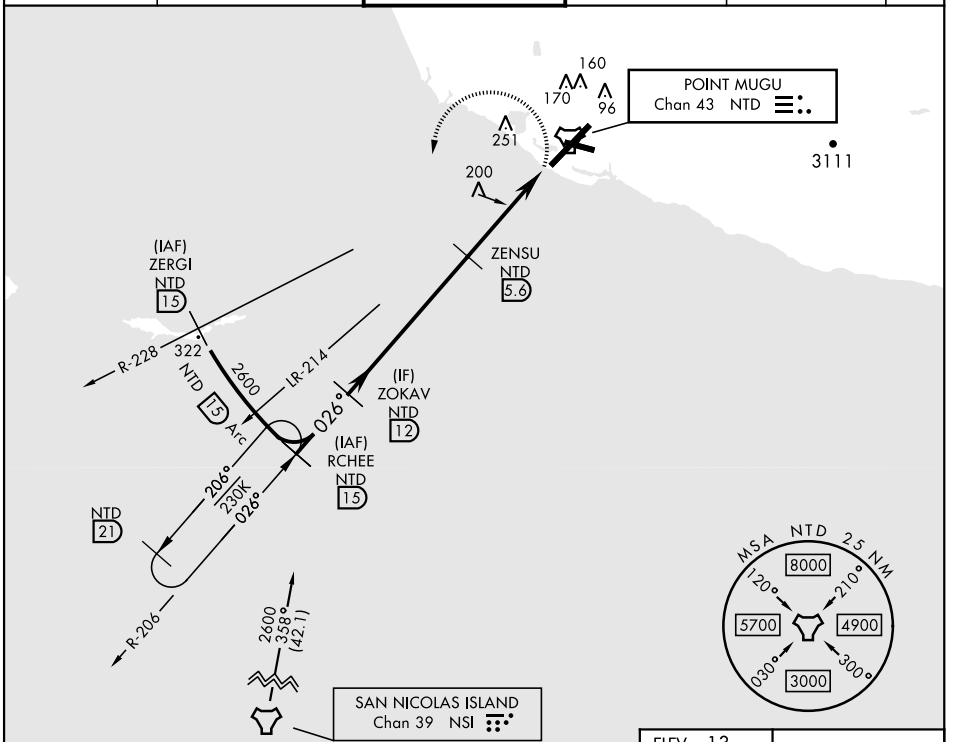

EMERG SAFE ALT 100 NM 12,100

ELEV	13
TDZE	10

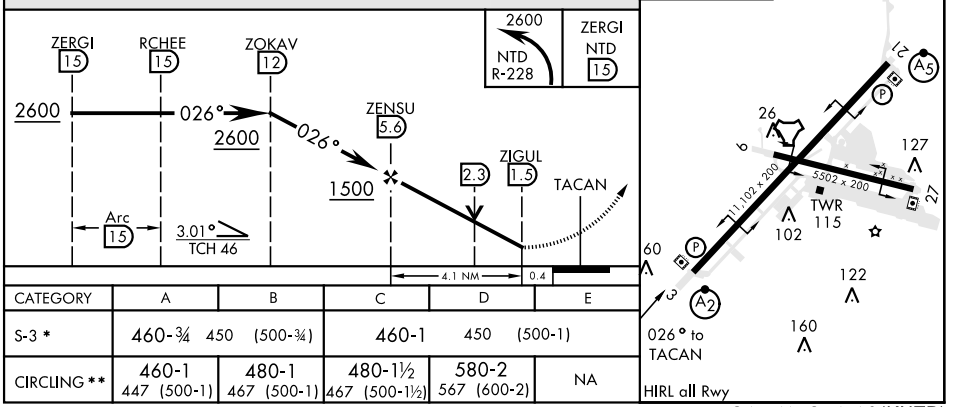

CATEGORY	A	B	C	D	E
S-3 *	460-¾ 450 (500-¾)		460-1 450 (500-1)		
CIRCLING **	460-1 447 (500-1)	480-1 467 (500-1)	480-1½ 467 (500-1½)	580-2 567 (600-2)	NA

SW-3, 18 MAY 2023 to 15 JUN 2023