OXNARD, CALIFORNIA

RNAV (GPS) RWY 21

AL-925 (USN)

POINT MUGU NAS (NAVAL BASE VENTURA CO) (KNTD)

APCH CRS	Rwy ldg	11,102
212°	TDZE	13
	Arpt Elev	13

RNP APCH

* When ALS inop, increase vis to 7/8 mile.
** When ALS inop, increase CAT AB vis to 1 mile; CAT CD vis to 1 3/8 miles.

MALSR (A5)

MISSED APPROACH: Climb to 600 then climbing left turn to 2600 direct RENET and hold.

ATIS★	APP CON/DEP CON	TOWER★	GND CON	CLNC DEL	ASR/PAR
125.55 363.05	128.65 307.275	124.85 290.375	121.6 360.2	120.75 279.55	

*** Circling not authorized E of Rwy 3-21.

For uncompensated Baro-VNAV systems, procedure NA below -15°C (5°F) or above 54°C (129°F).

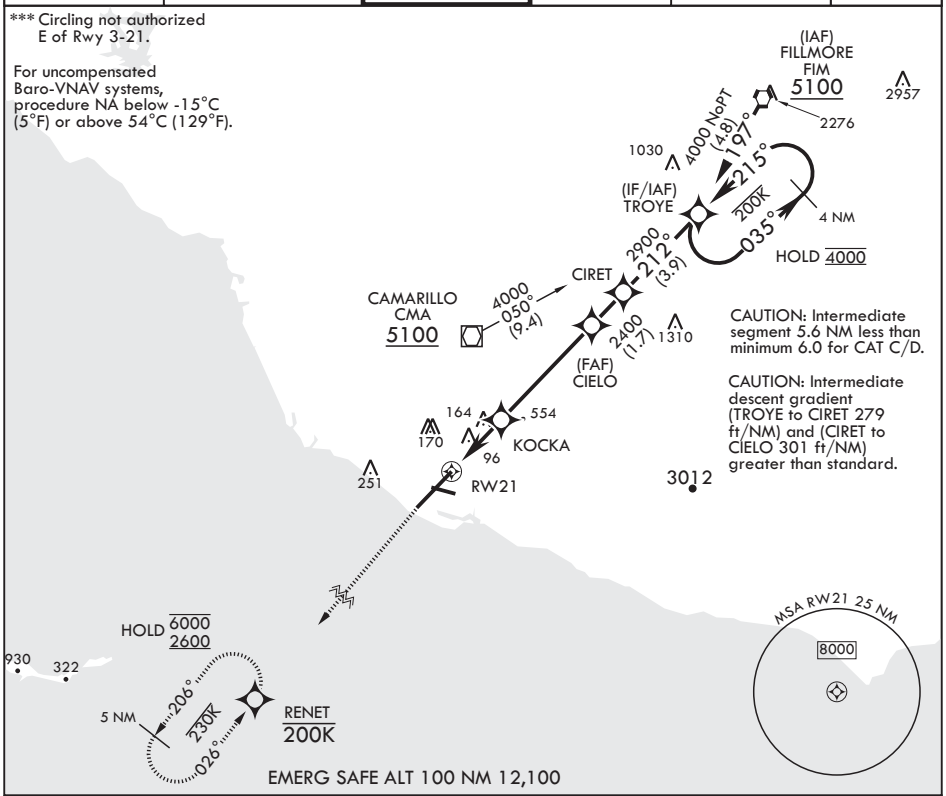

CAUTION: Intermediate segment 5.6 NM less than minimum 6.0 for CAT C/D.

CAUTION: Intermediate descent gradient (TROYE to CIRET 279 ft/NM) and (CIRET to CIELO 301 ft/NM) greater than standard.

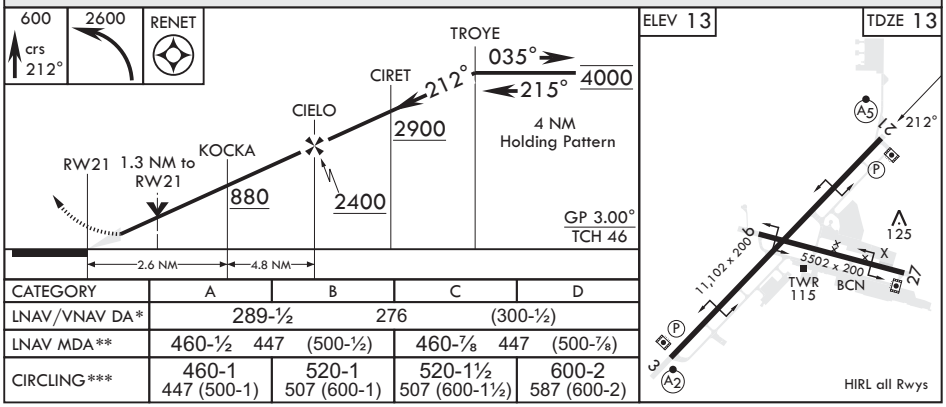

CATEGORY	A	B	C	D
LNAV/VNAV DA*	289-½ 276 (300-½)			
LNAV MDA**	460-½ 447 (500-½)		460-⅞ 447 (500-⅞)	
CIRCLING***	460-1 447 (500-1)	520-1 507 (600-1)	520-1½ 507 (600-1½)	600-2 587 (600-2)

SW-3, 18 MAY 2023 to 15 JUN 2023